

EMS Performance Measures

Jan 2021 – Dec 2022

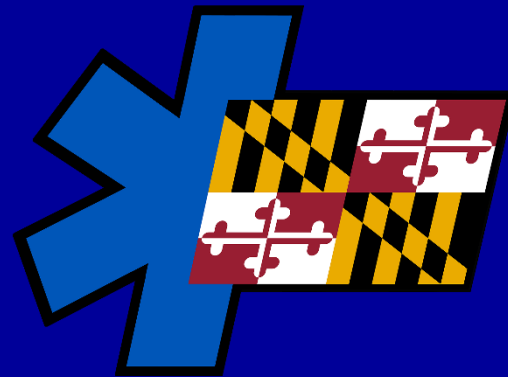

Timothy Chizmar, MD
State EMS Medical Director
Teferra Alemayehu, MS
EMS Data Analyst

TRA-1 : Scene time for trauma patients

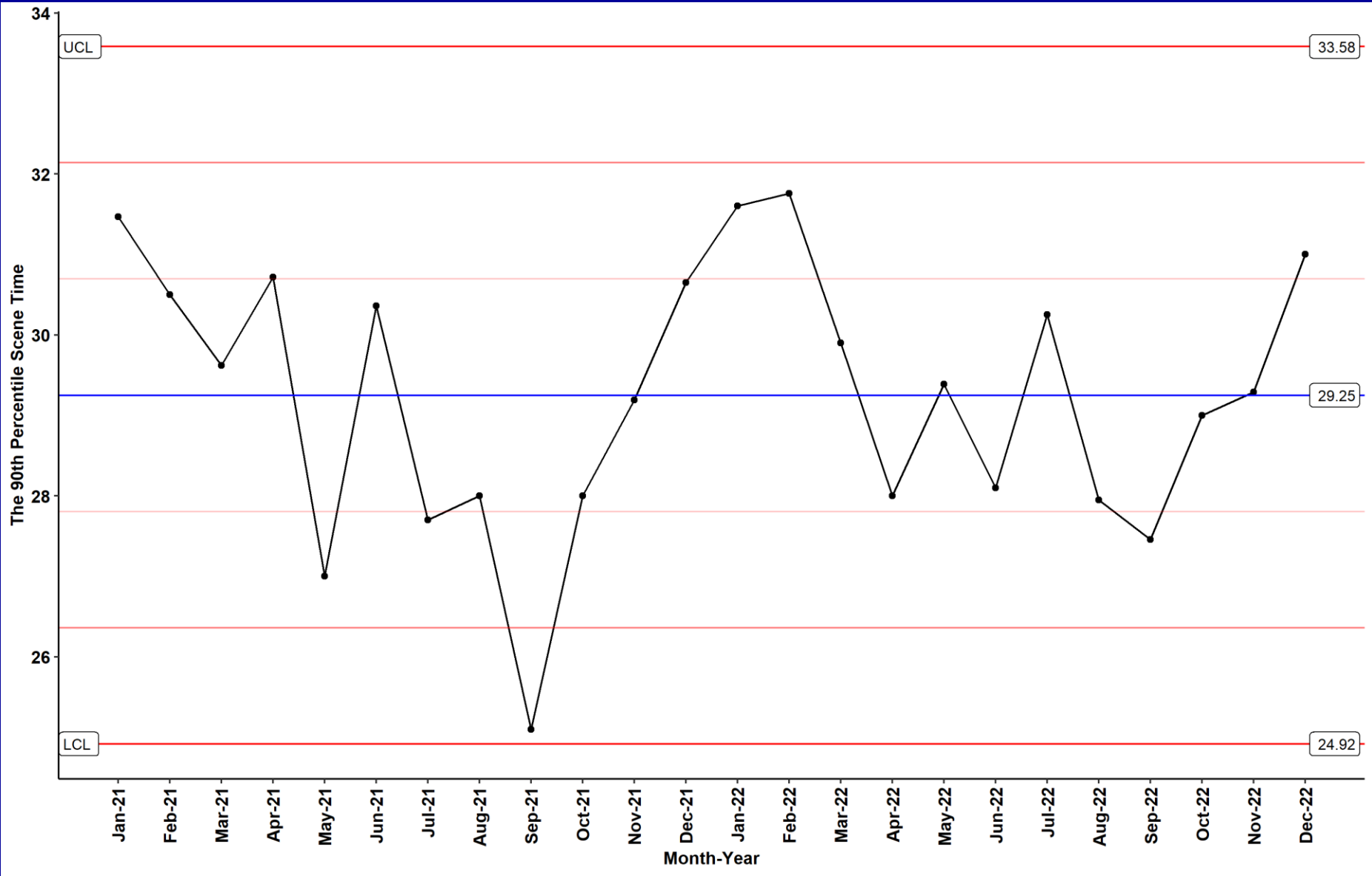

TRA-1 : Scene time for trauma patients

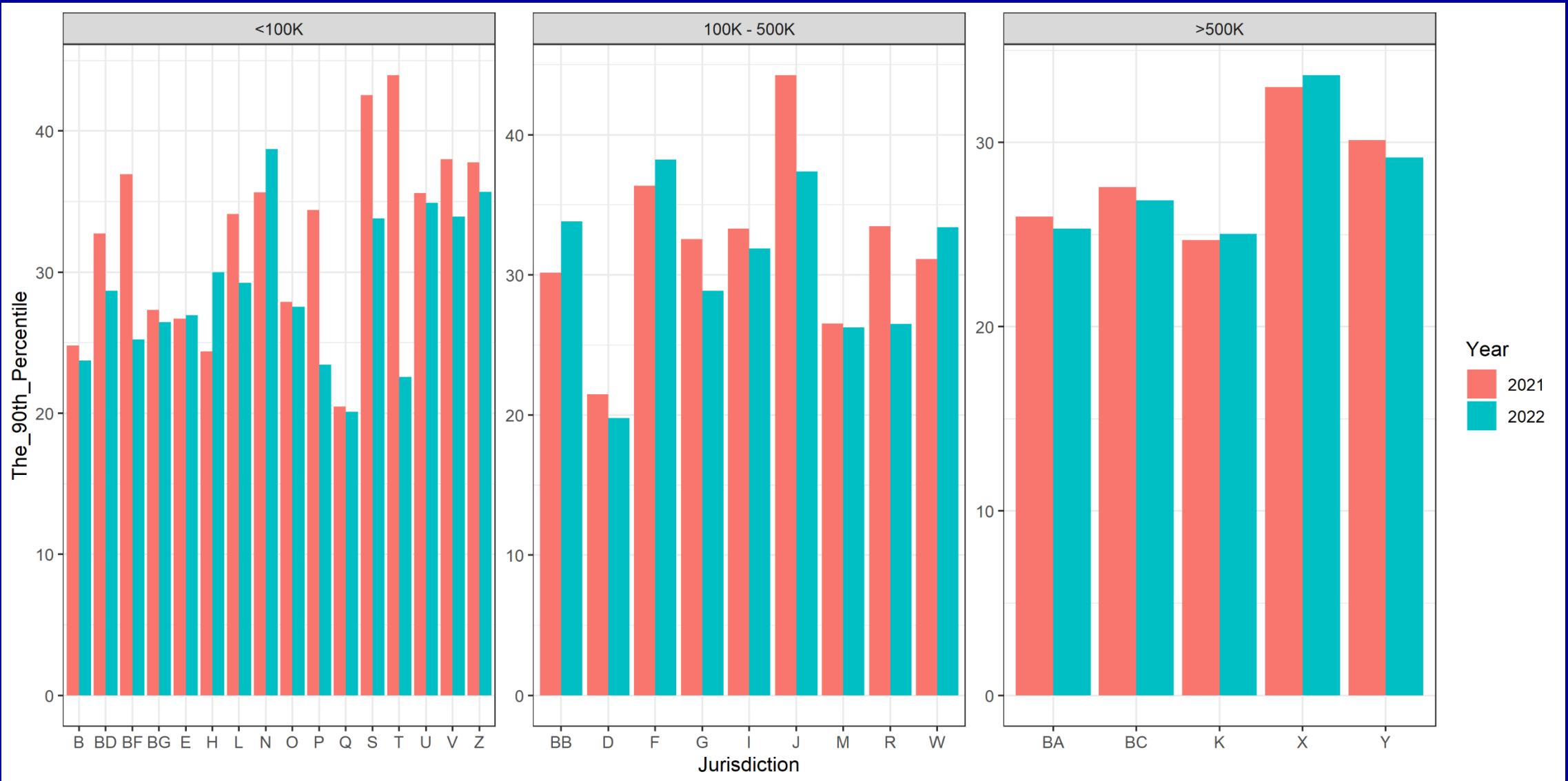

TRA- 2: Direct transport to trauma center for trauma patients

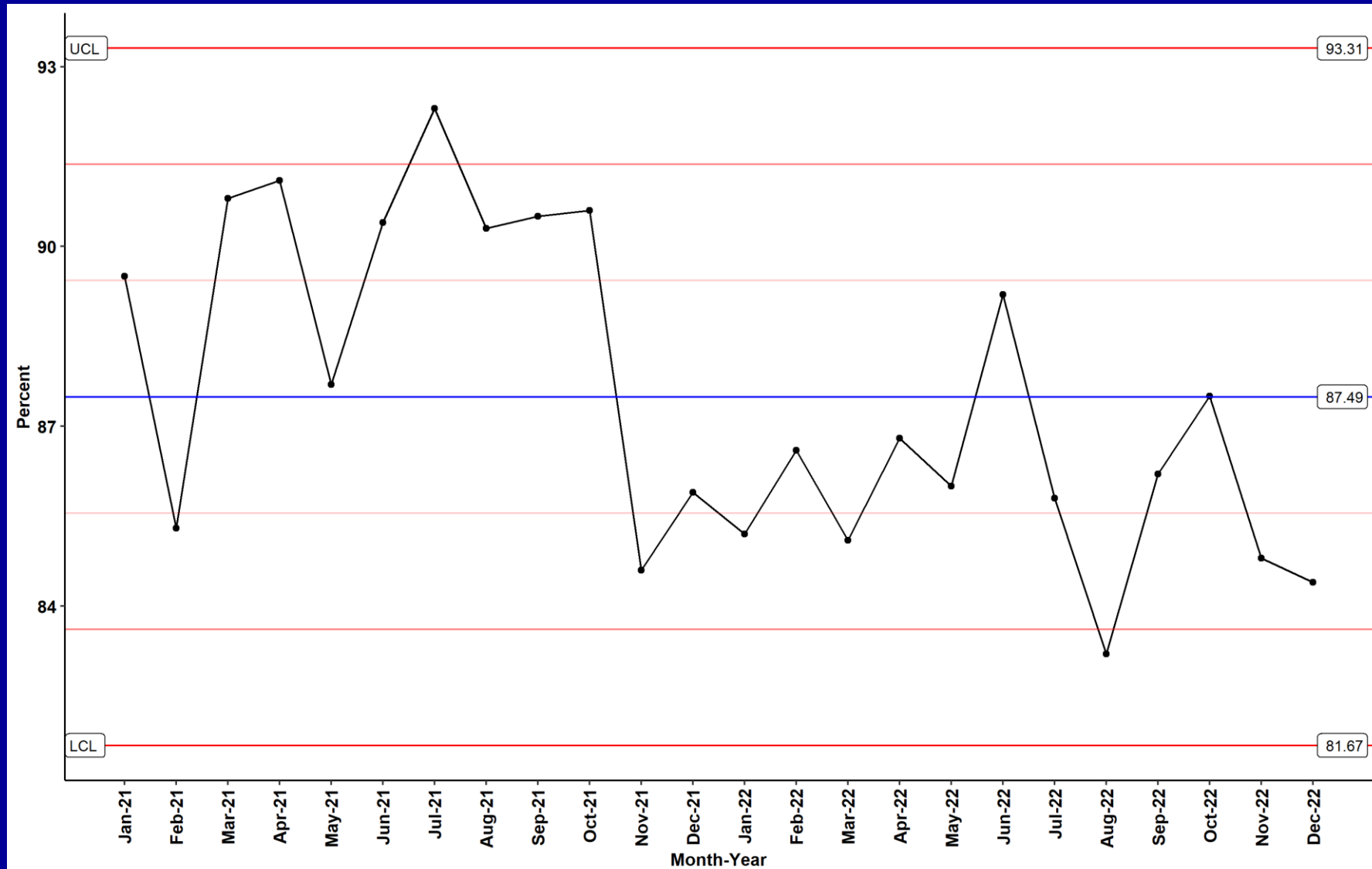

TRA- 2: Direct transport to trauma center for trauma patients

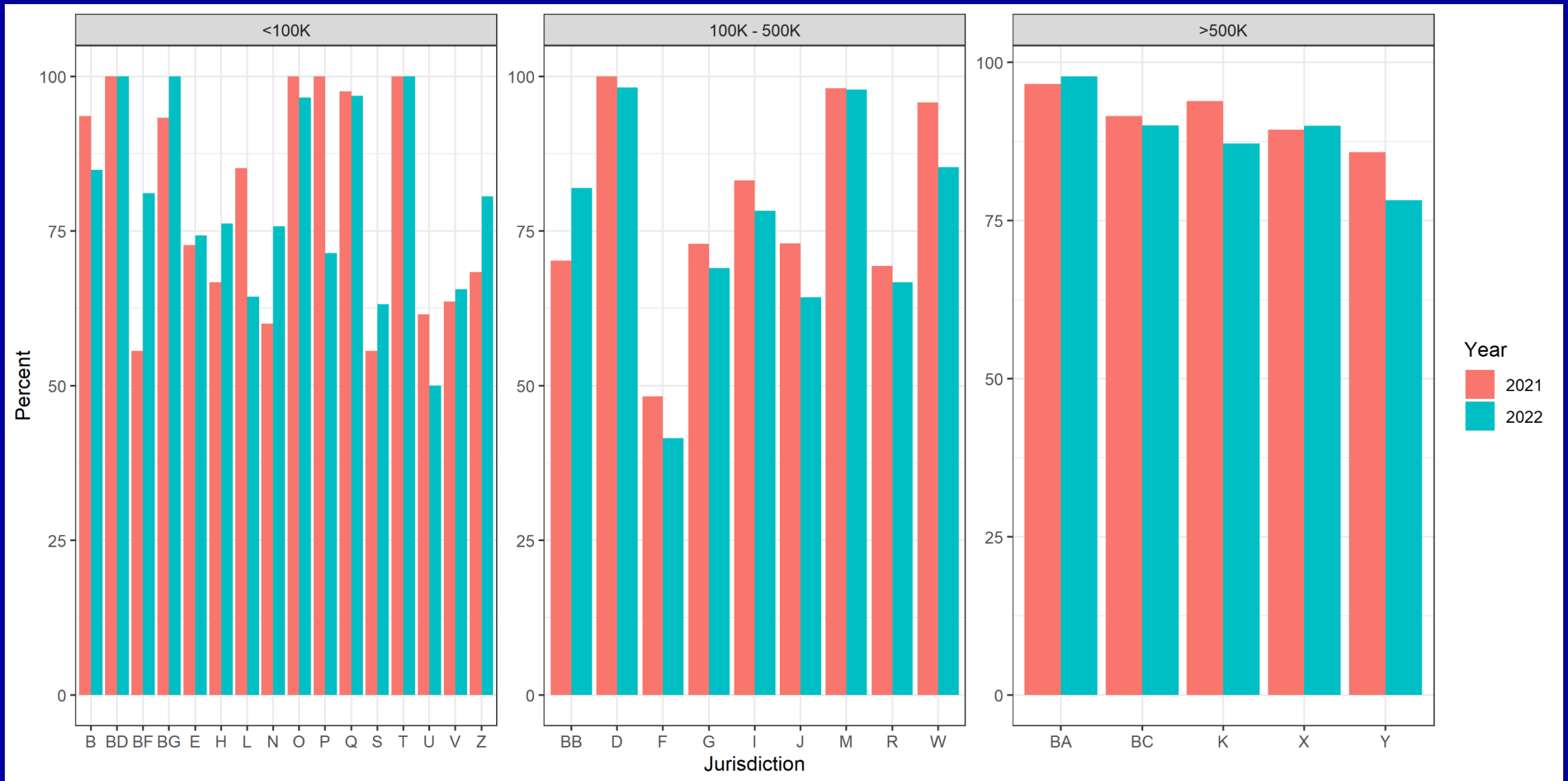

TRA-3 : Pain Assessment for Injured Patients

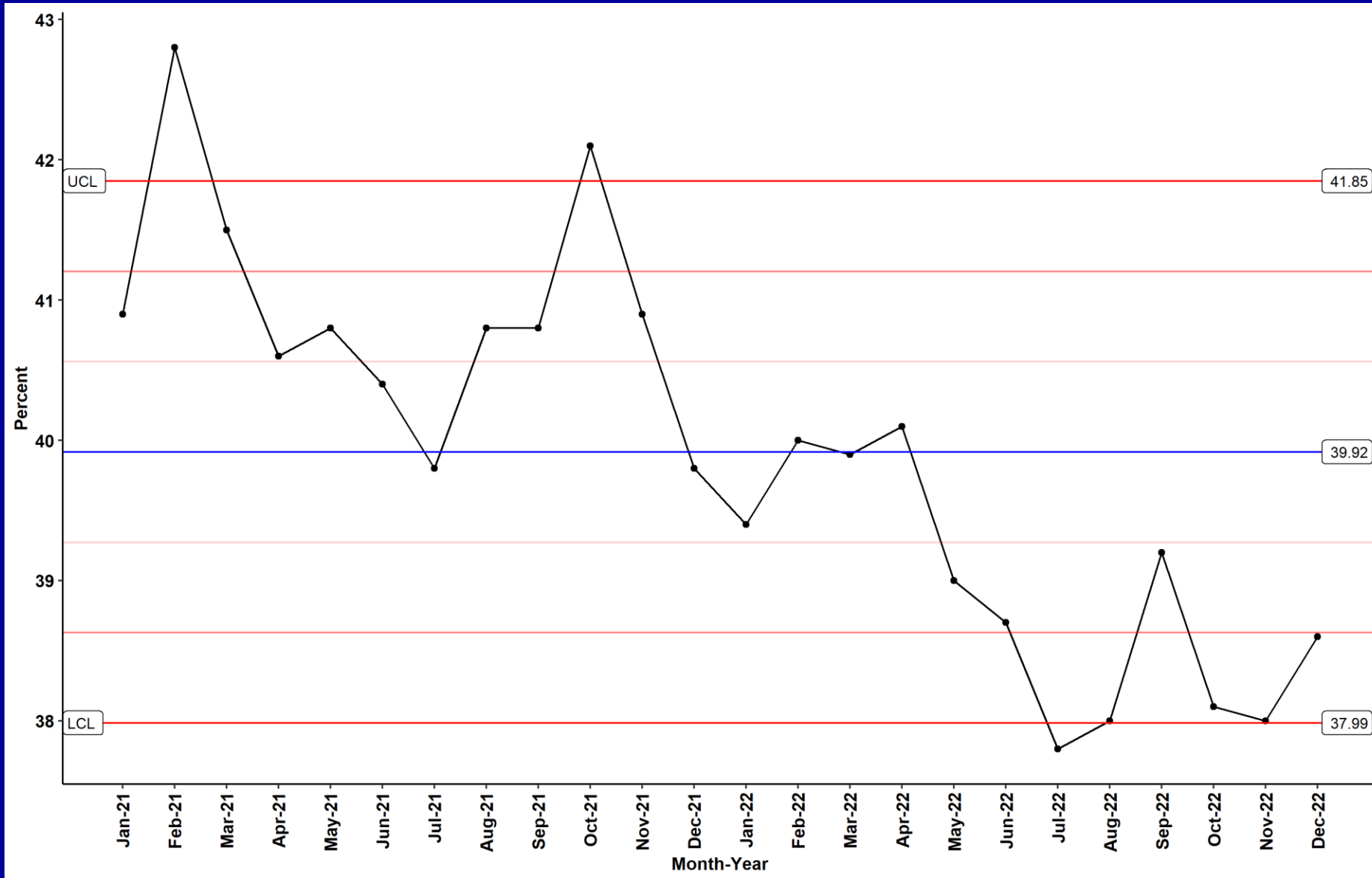

TRA-3 : Pain Assessment for Injured Patients

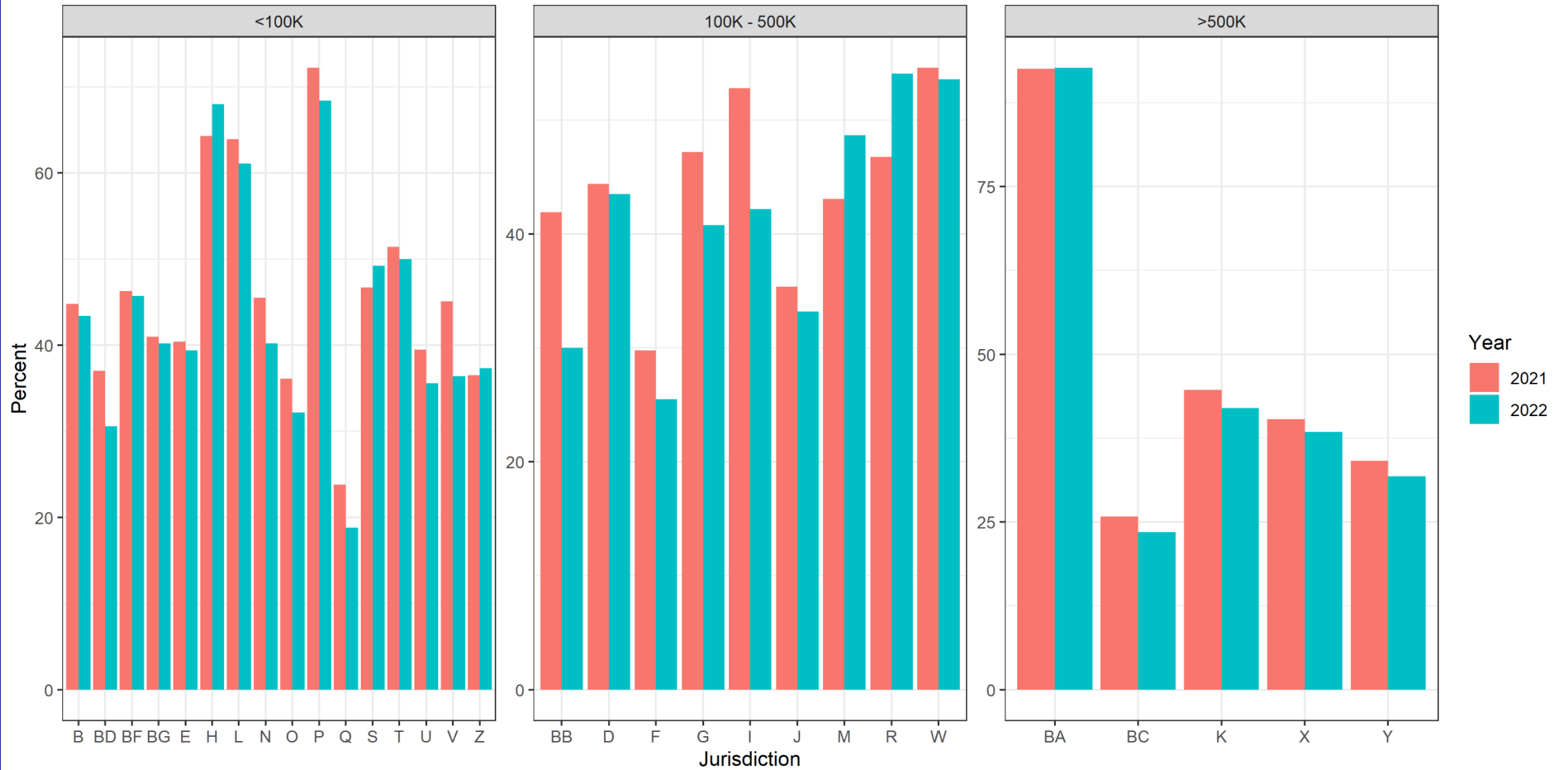

TRA-4 : Multiple Pain Assessments for Injured Patients

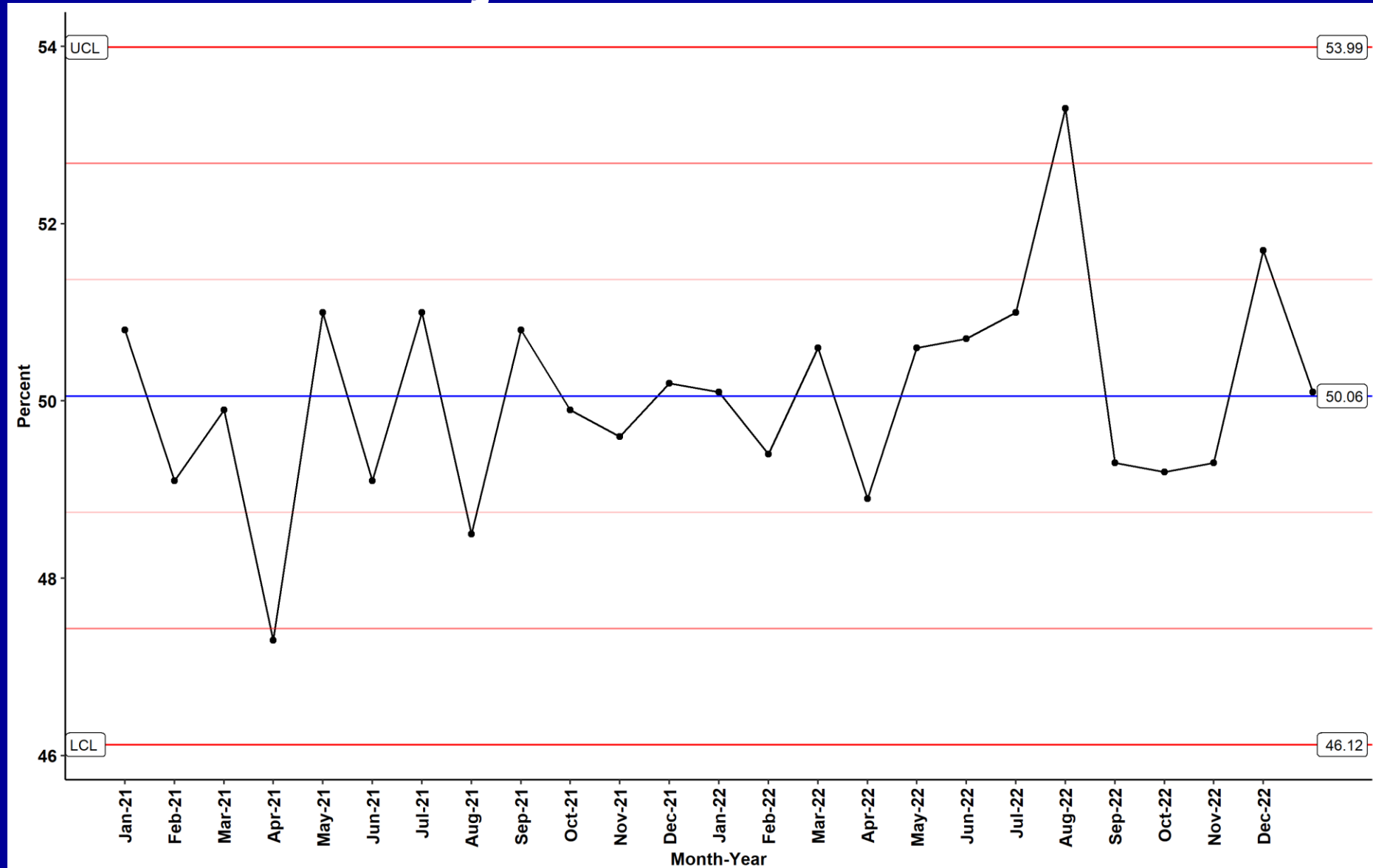

TRA-4 : Multiple Pain Assessments for Injured Patients

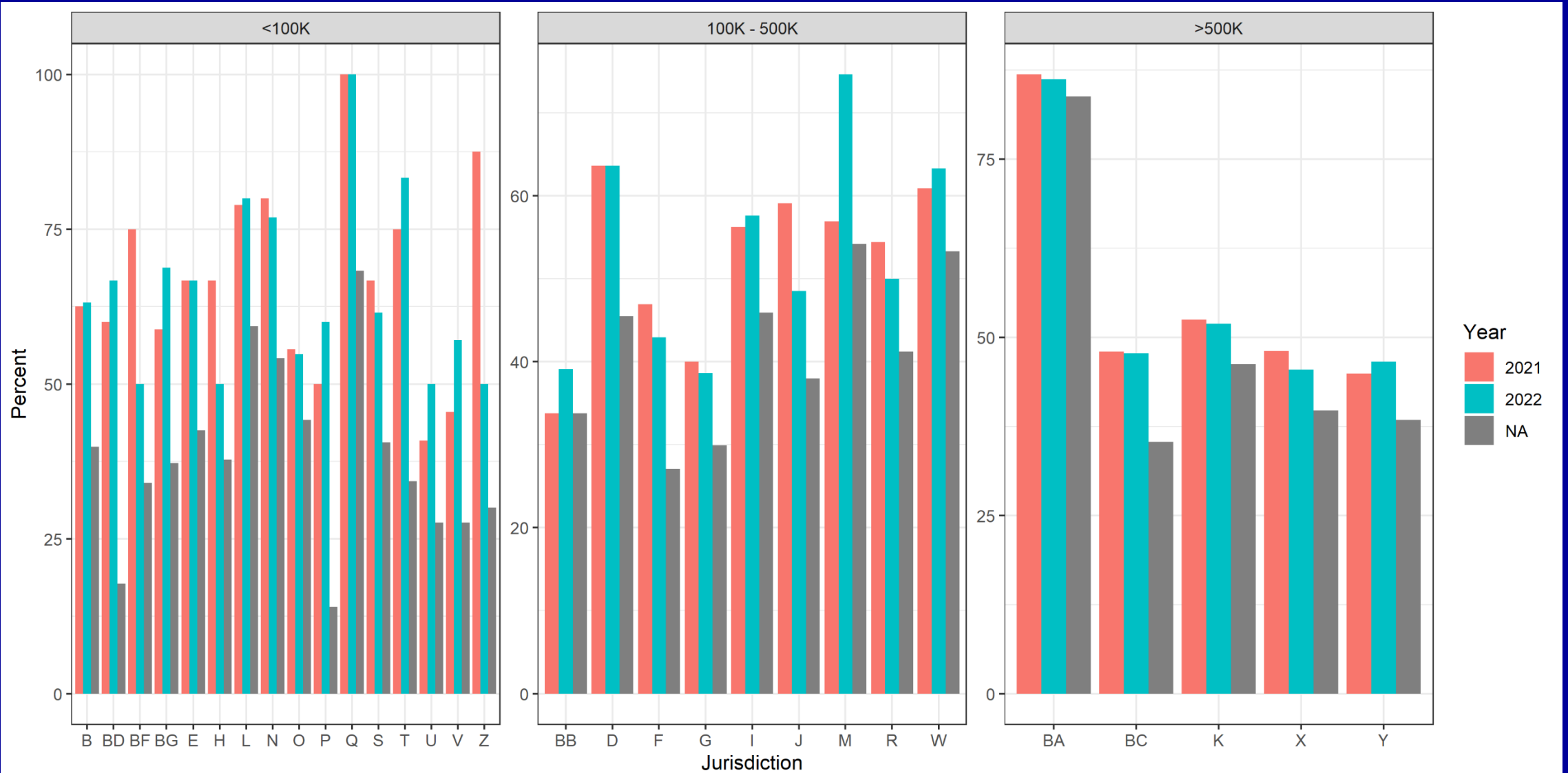

TRA- 5 : Measurement of patients with a decrease in their pain scale compared to initial pain scale

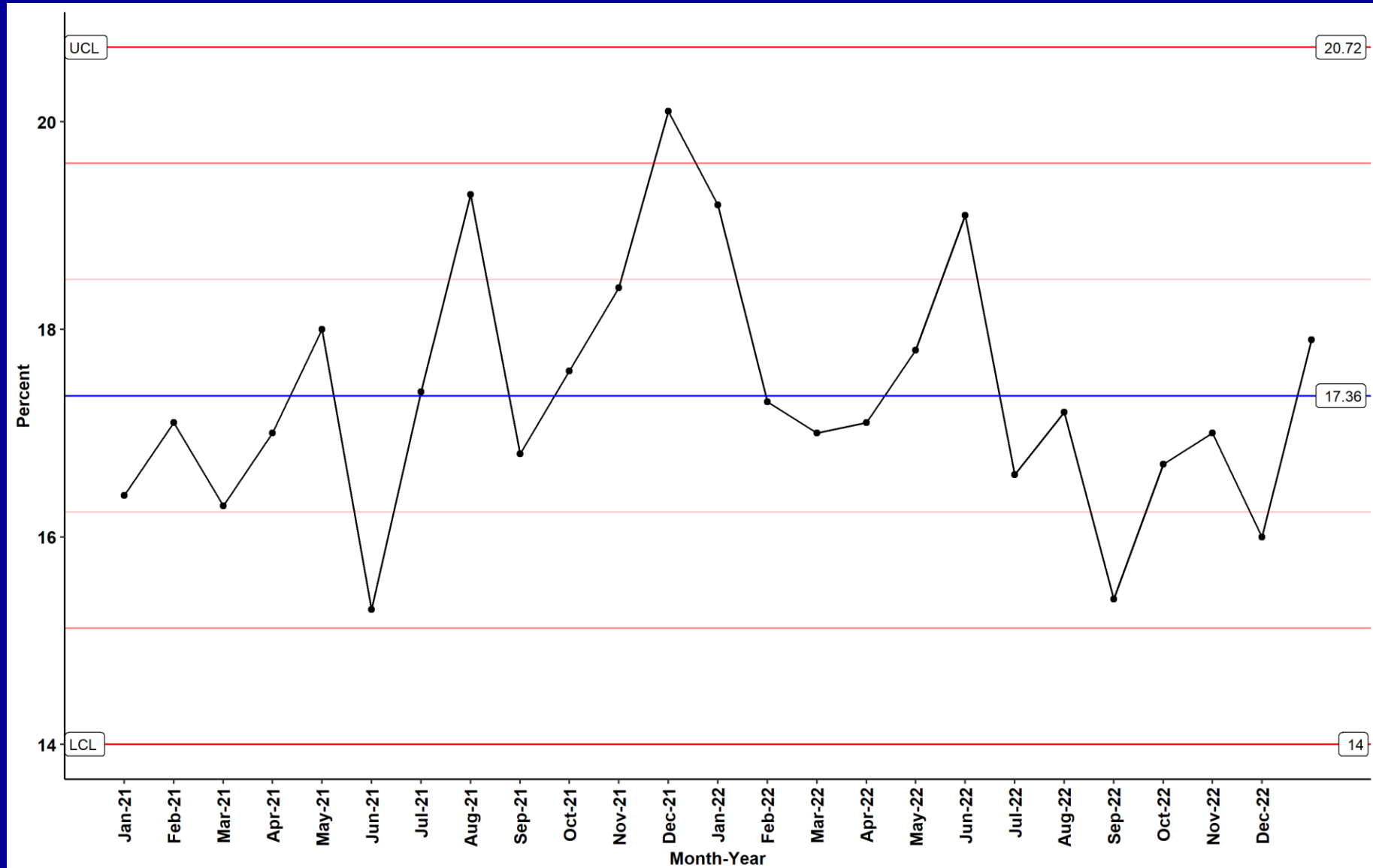

TRA- 5 : Measurement of patients with a decrease in their pain scale compared to initial pain scale

Percent of patients who received 2 or more pain scale assessments

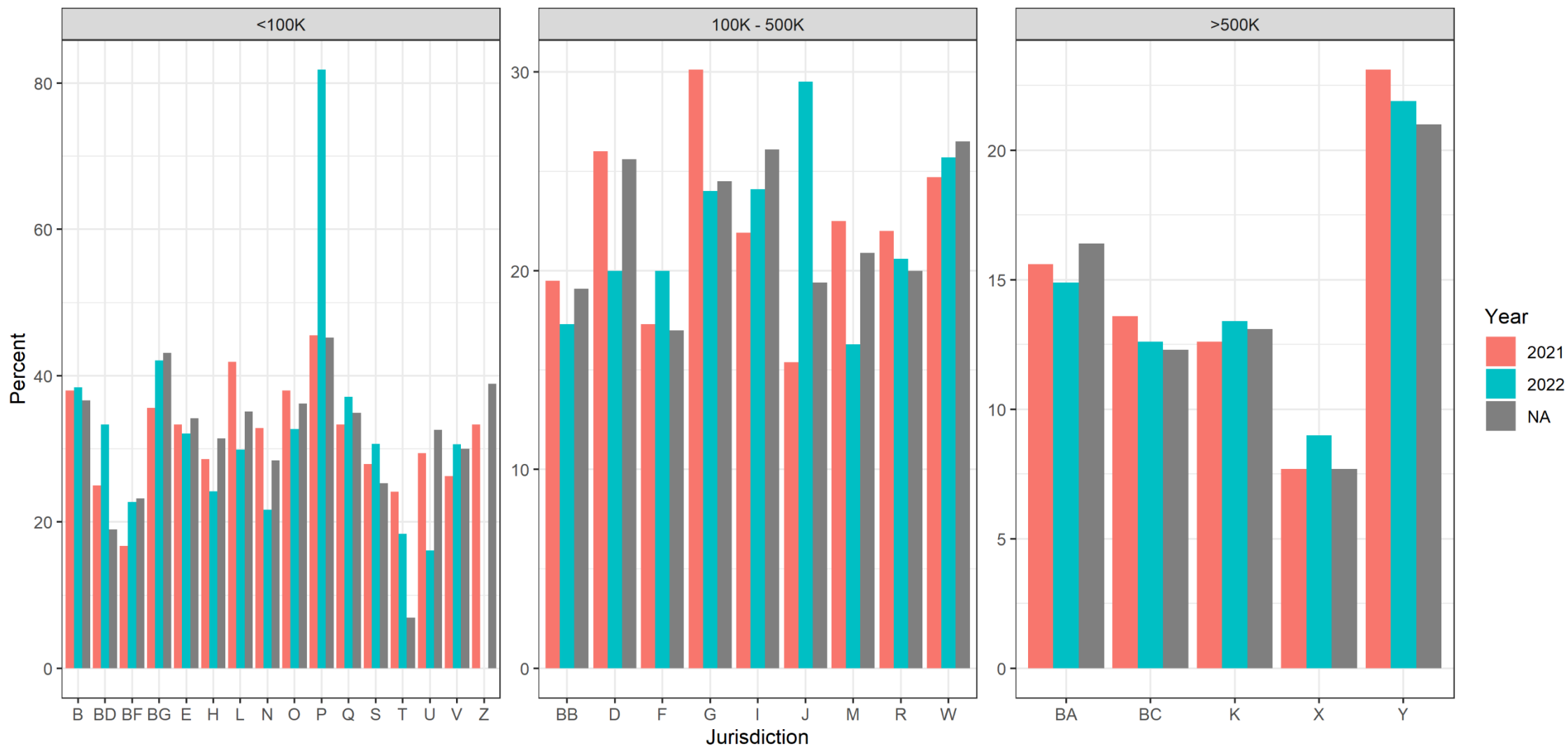

ACS - 1 : Aspirin Administration for Chest Pain/Discomfort

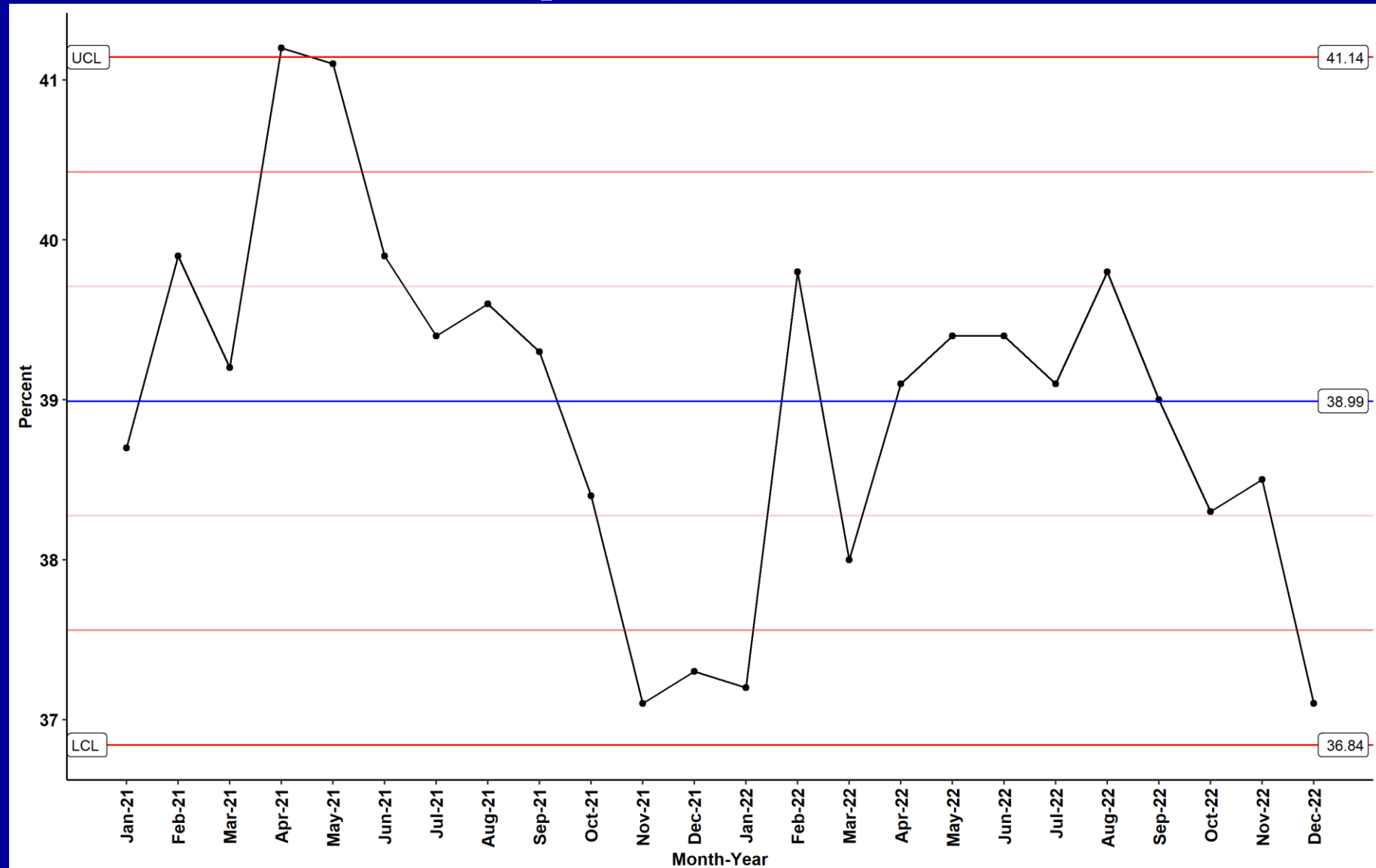

ACS - 1 : Aspirin Administration for Chest Pain/Discomfort

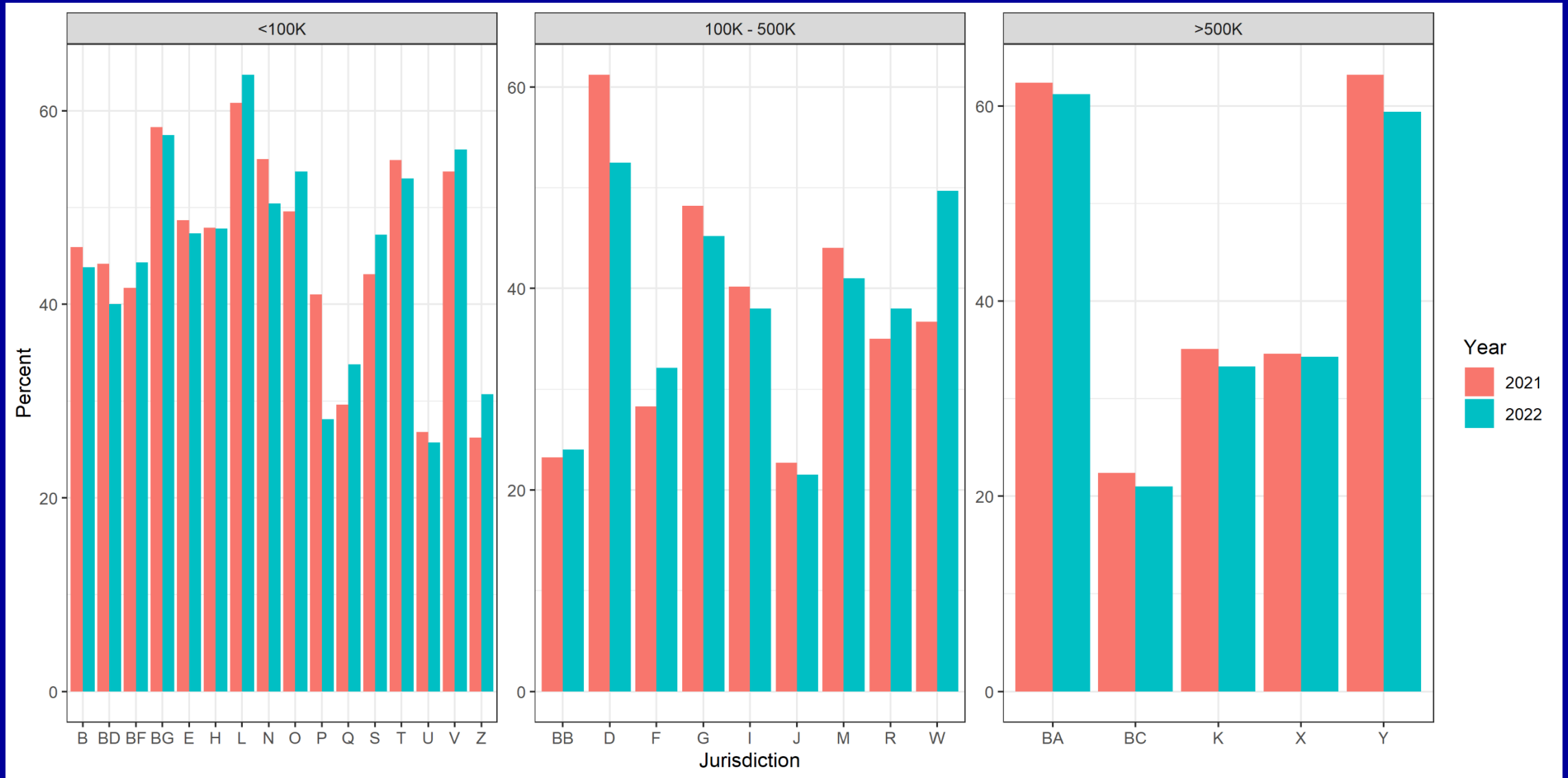

ACS - 2 :12 Lead ECG Performance

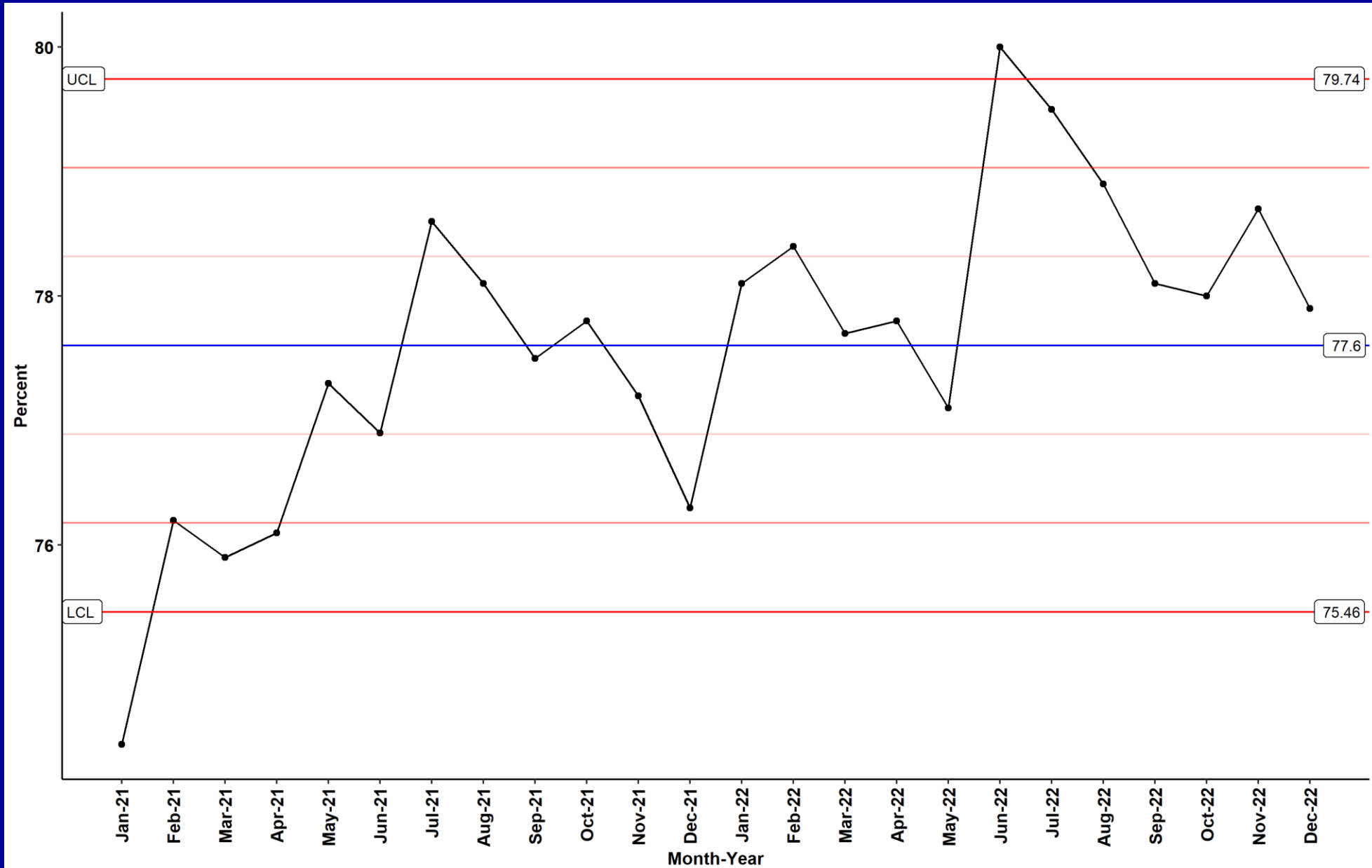

ACS - 2 :12 Lead ECG Performance

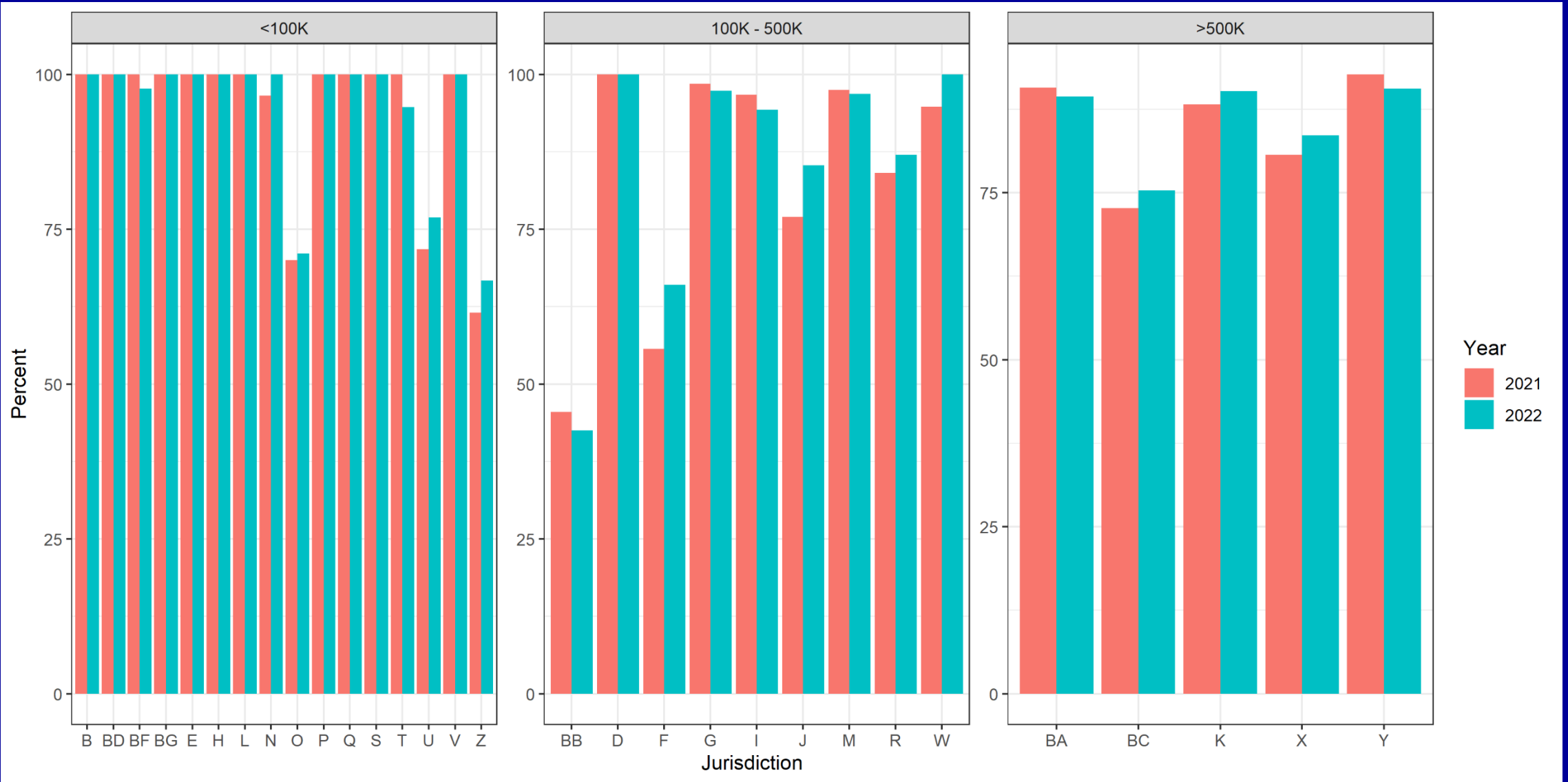

ACS - 3 : Scene Time for STEMI Patients

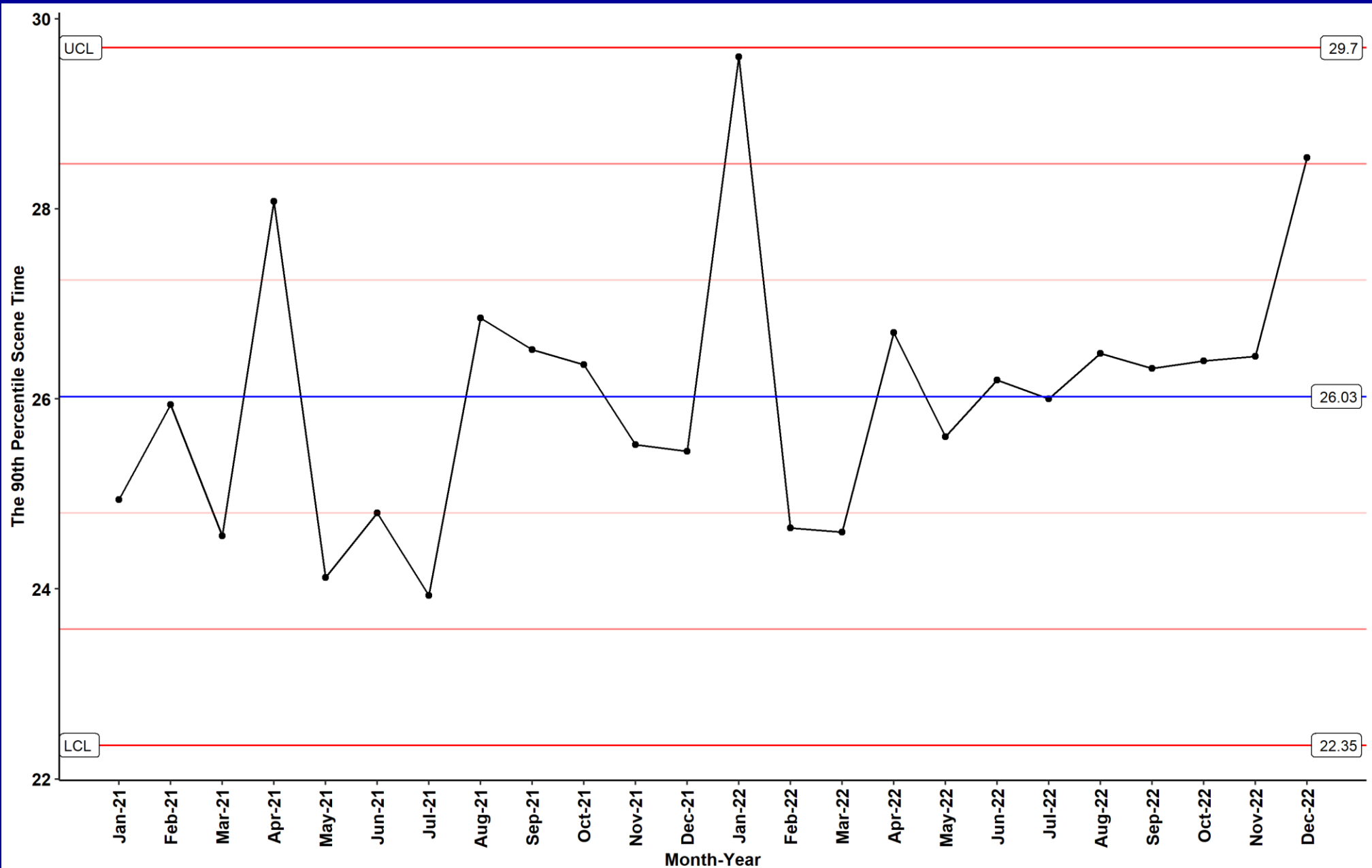

ACS - 3 : Scene Time for STEMI Patients

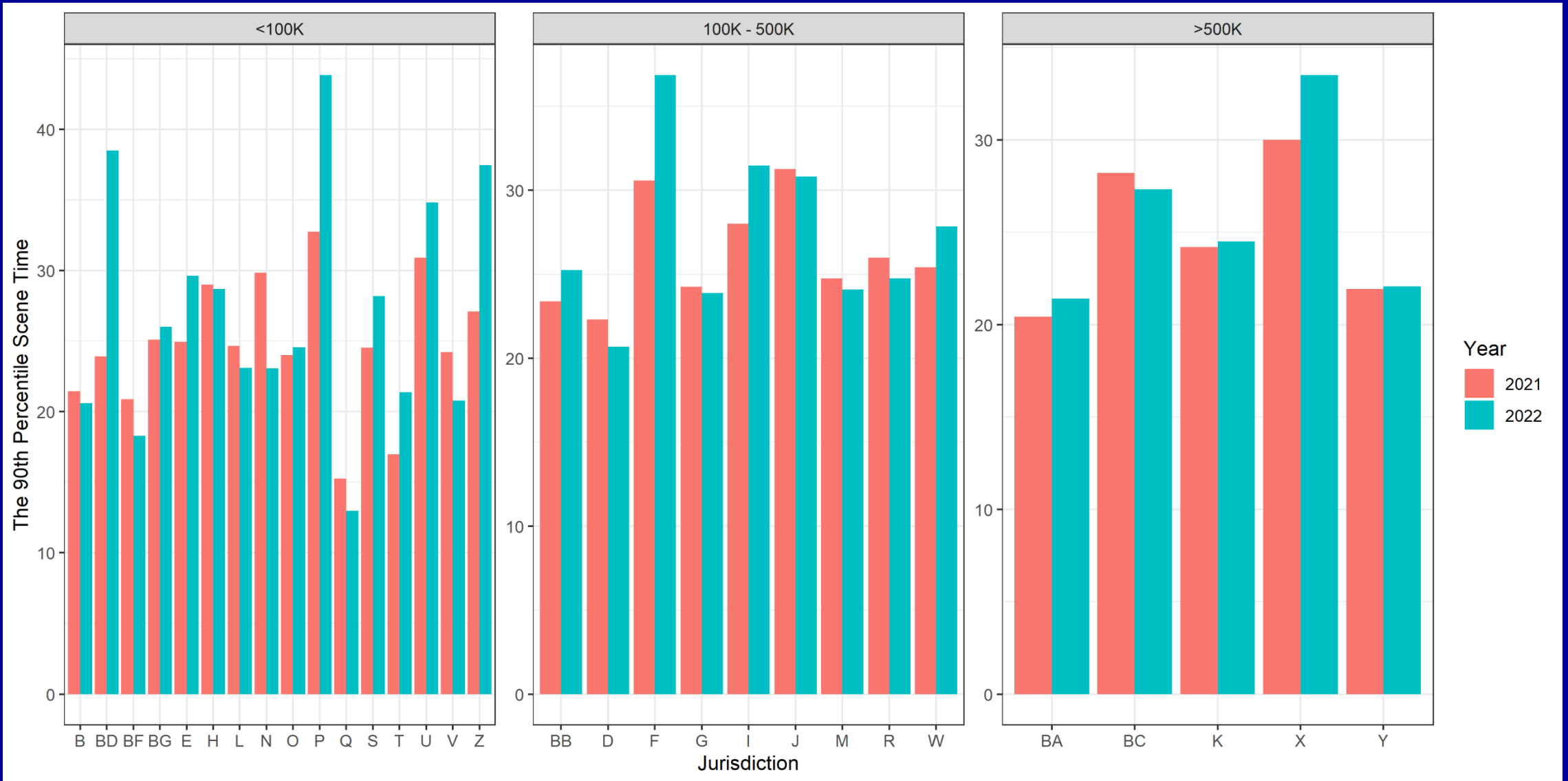

ACS - 4 : Advance Hospital Notification for STEMI Patients

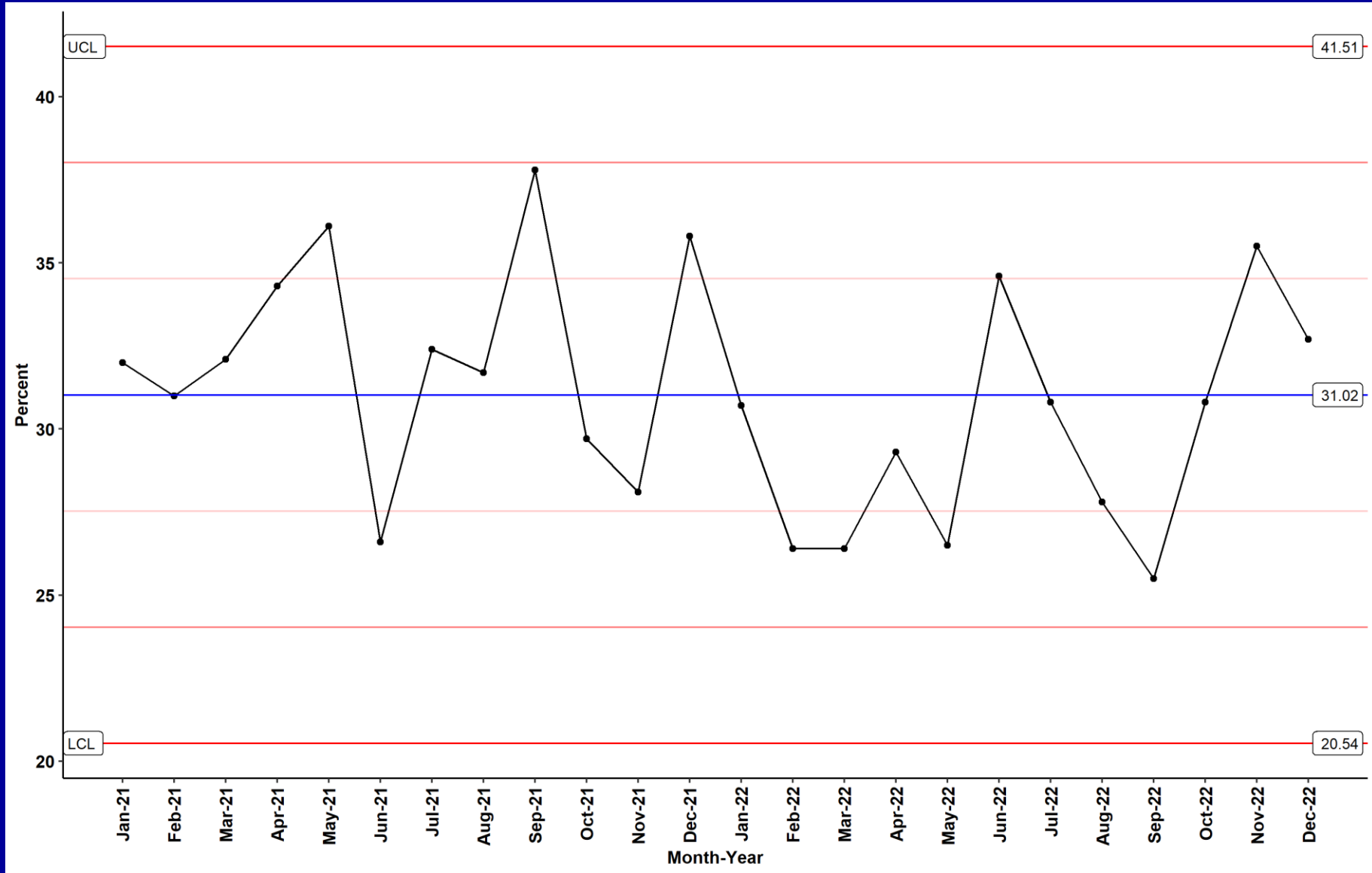

ACS - 4 : Advance Hospital Notification for STEMI Patients

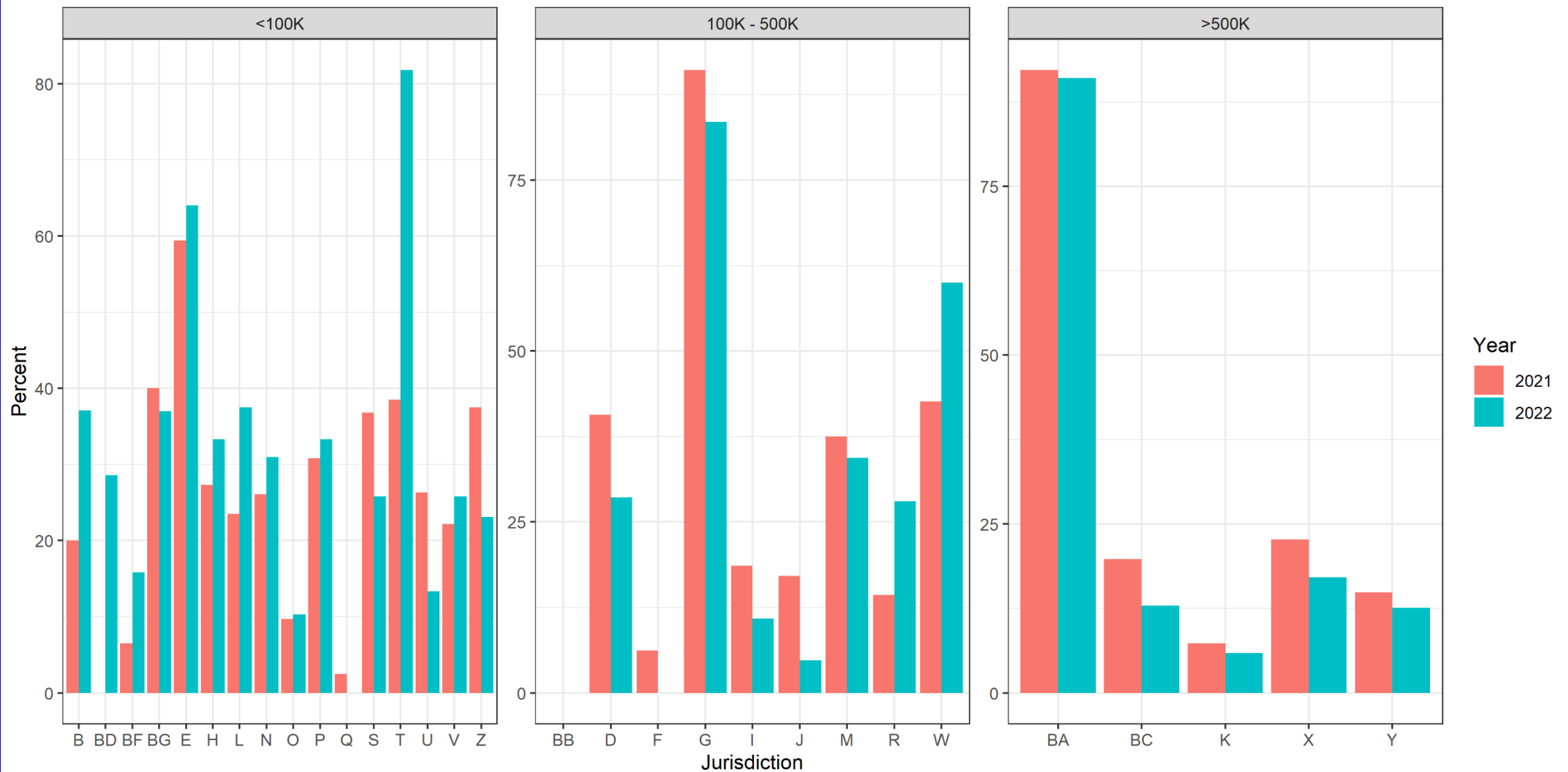

ACS - 5 : Direct transport to designated STEMI receiving center for suspected patients meeting criteria

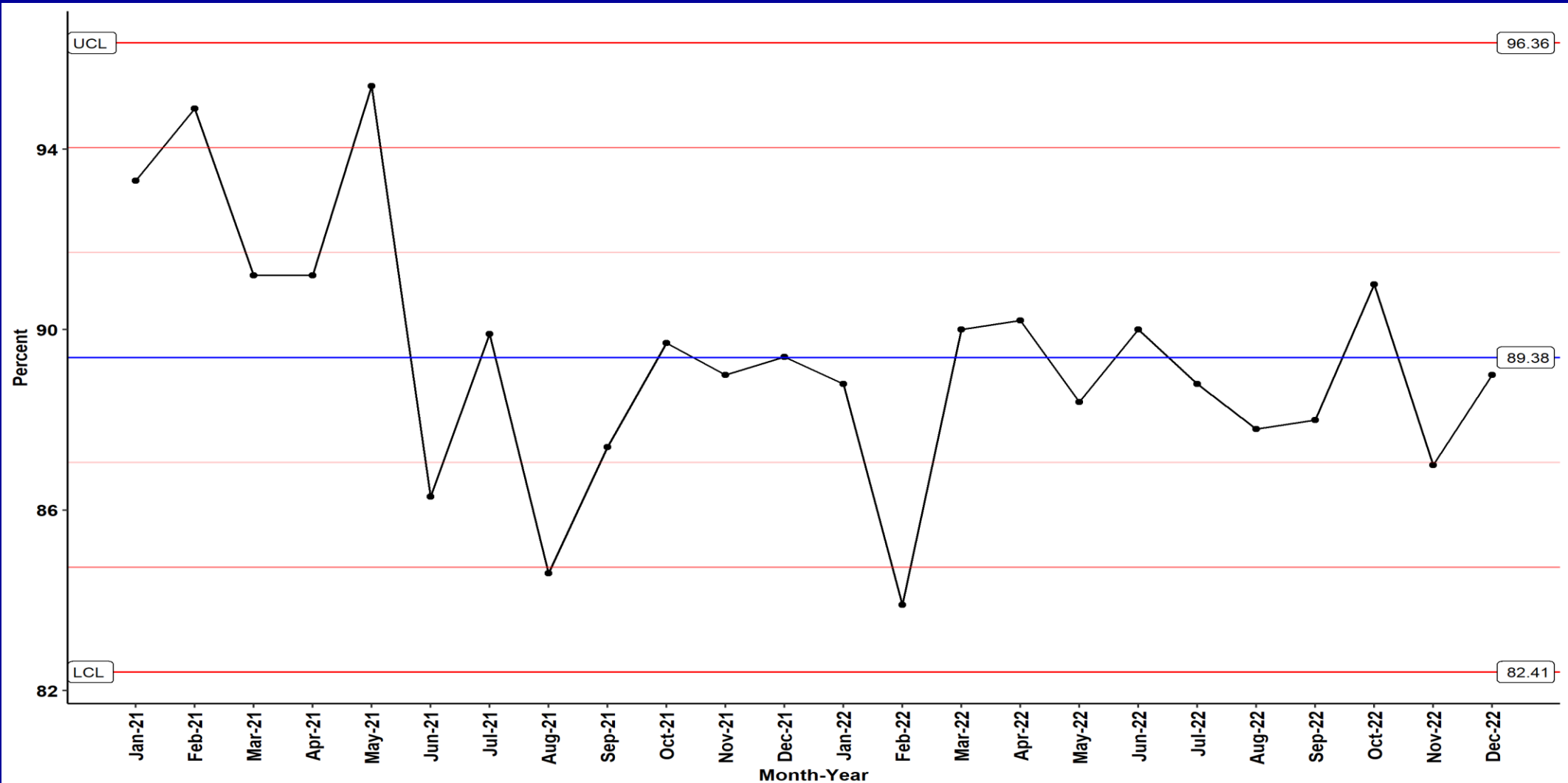

ACS - 5 : Direct transport to designated STEMI receiving center for suspected patients meeting criteria

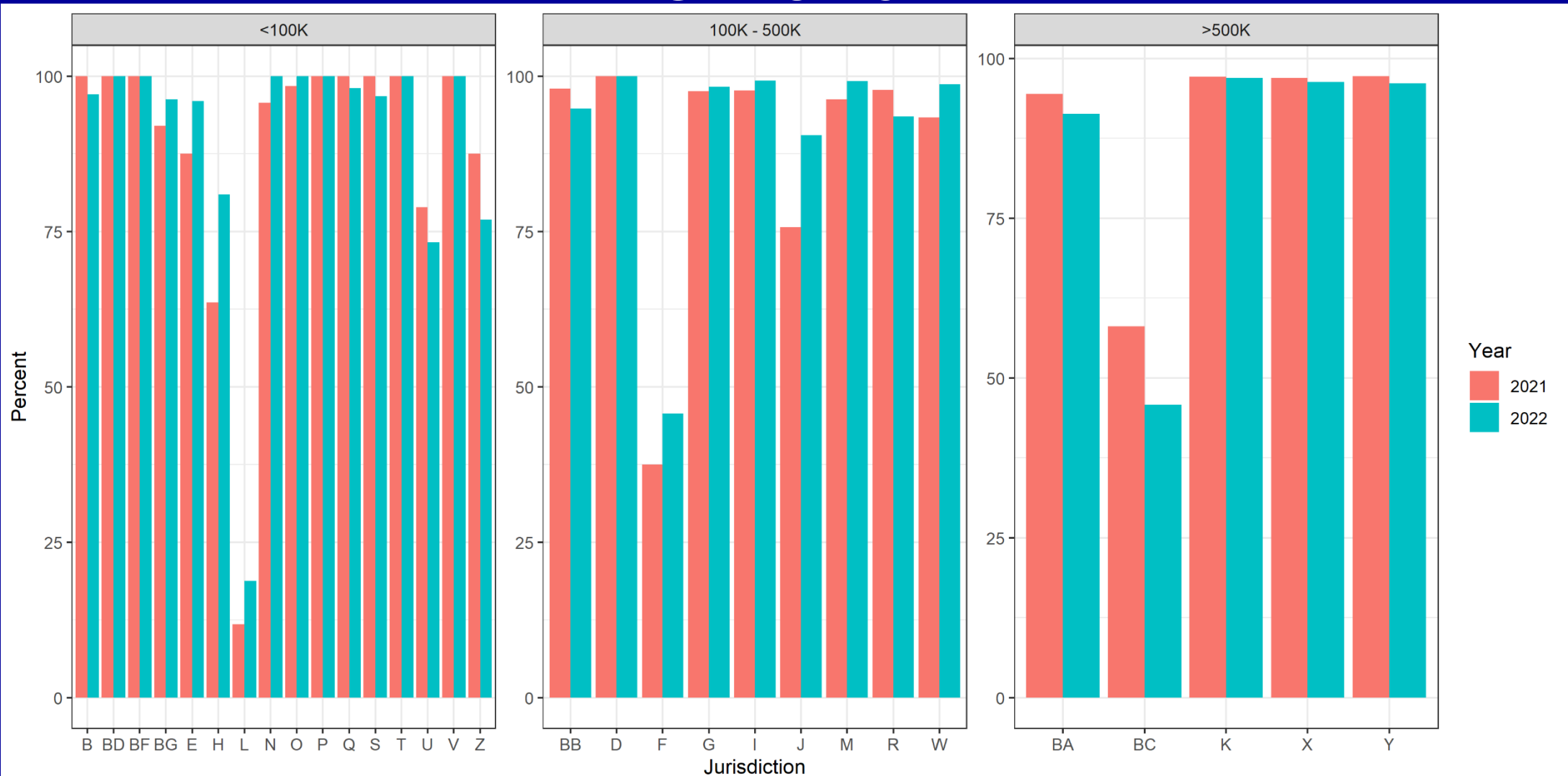

ACS - 6 : Time to EKG

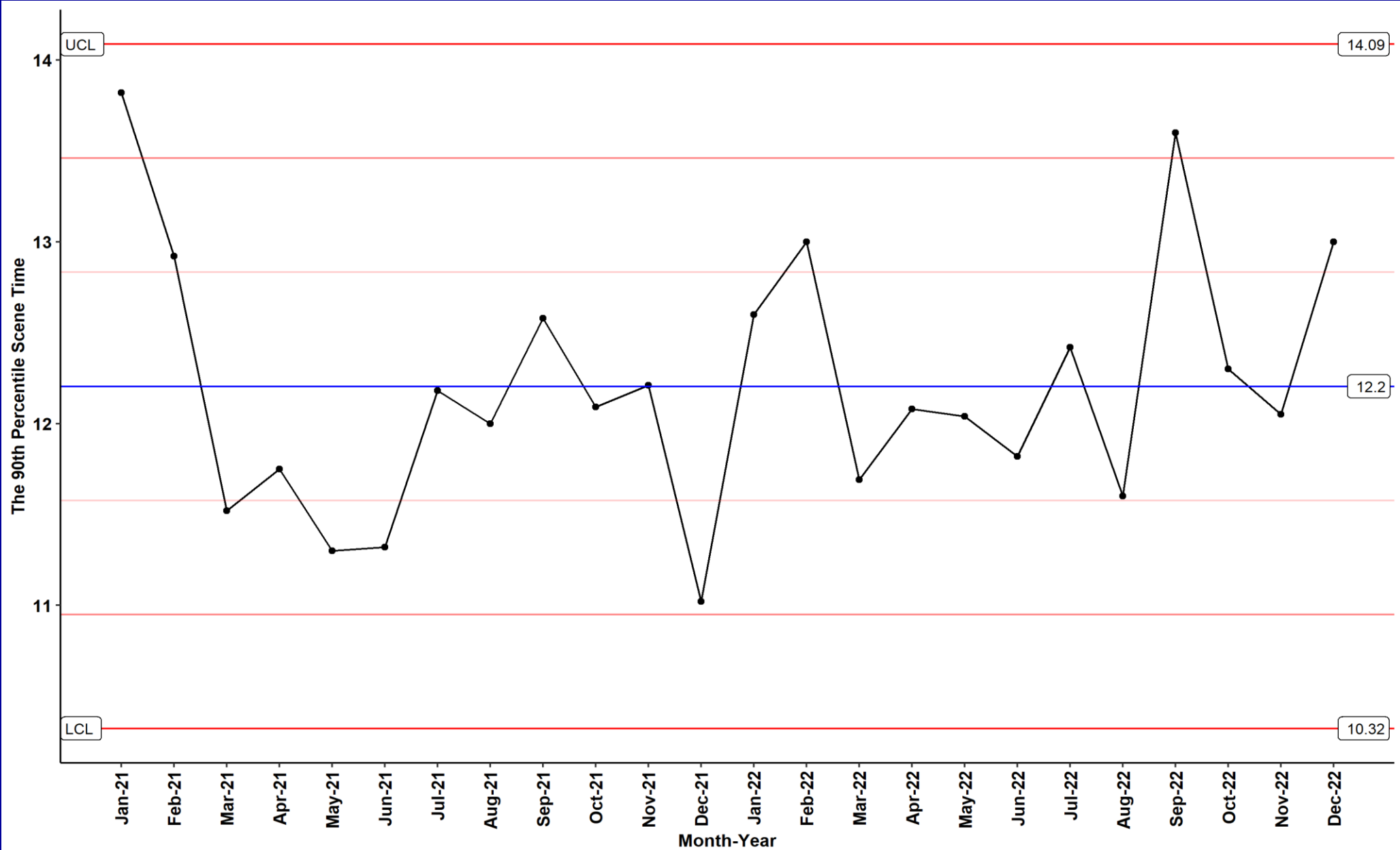

ACS - 6 : Time to EKG

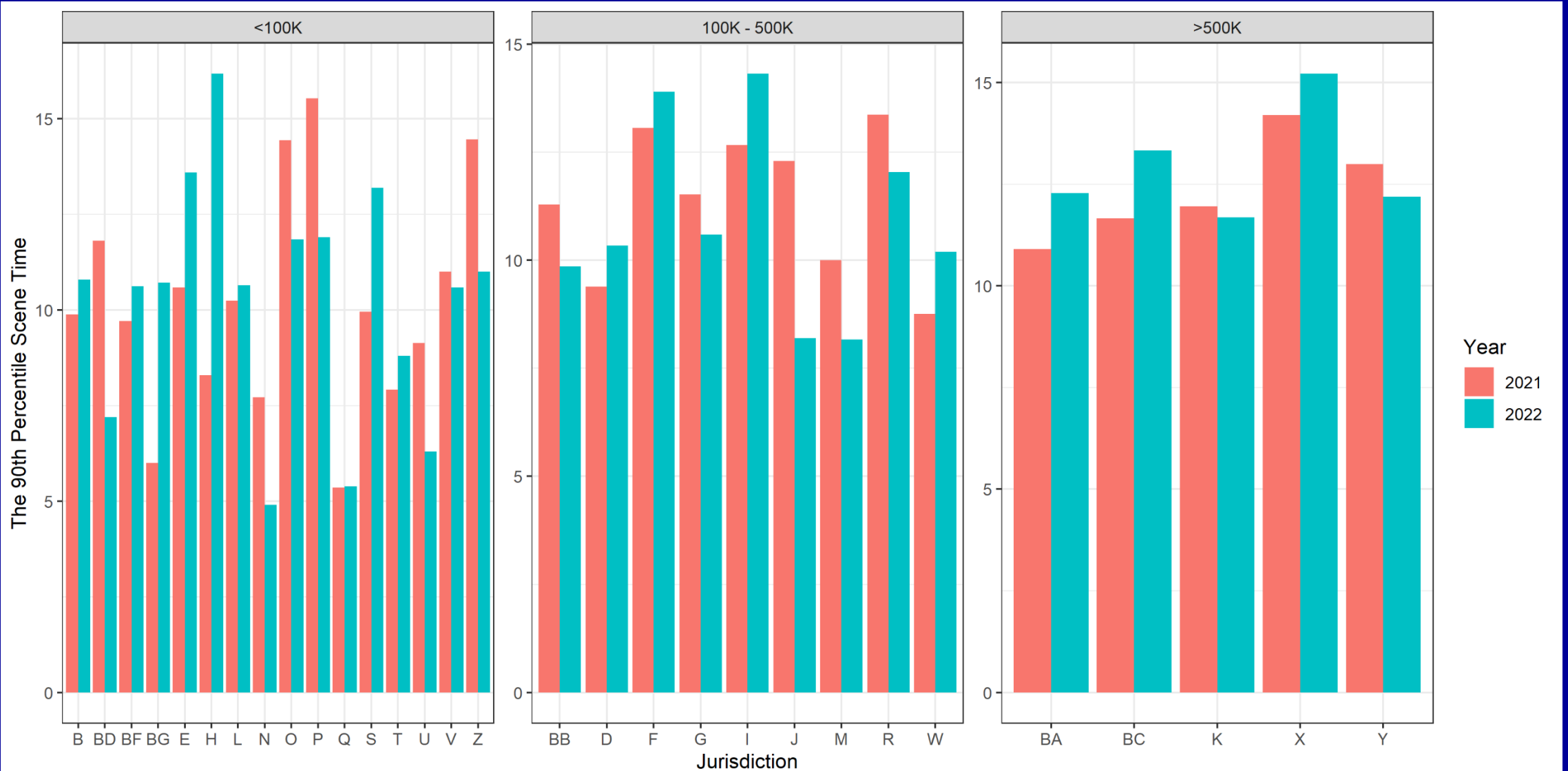

STR - 1 : Prehospital Screening for Suspected Stroke Patients

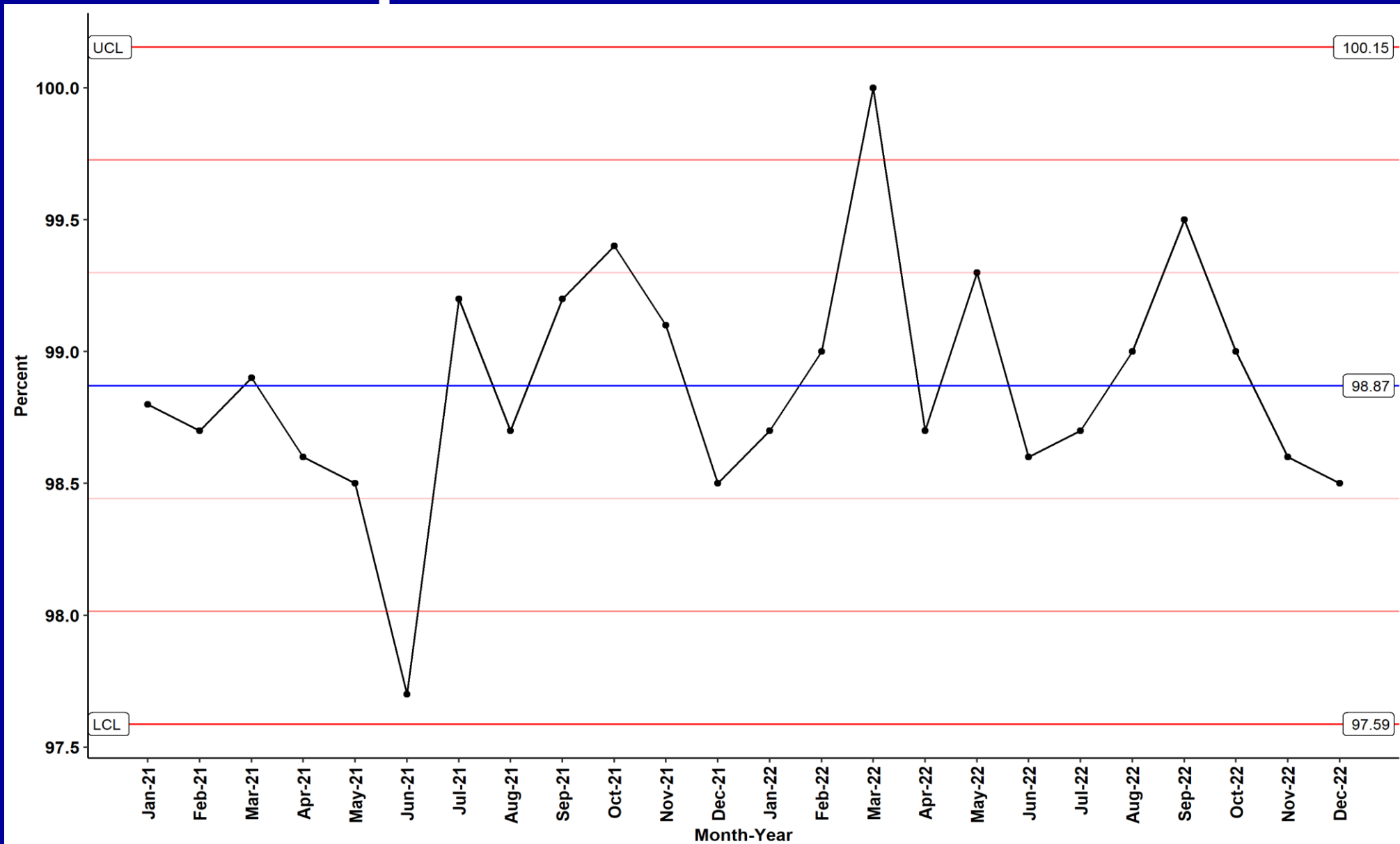

STR - 1 : Prehospital Screening for Suspected Stroke Patients

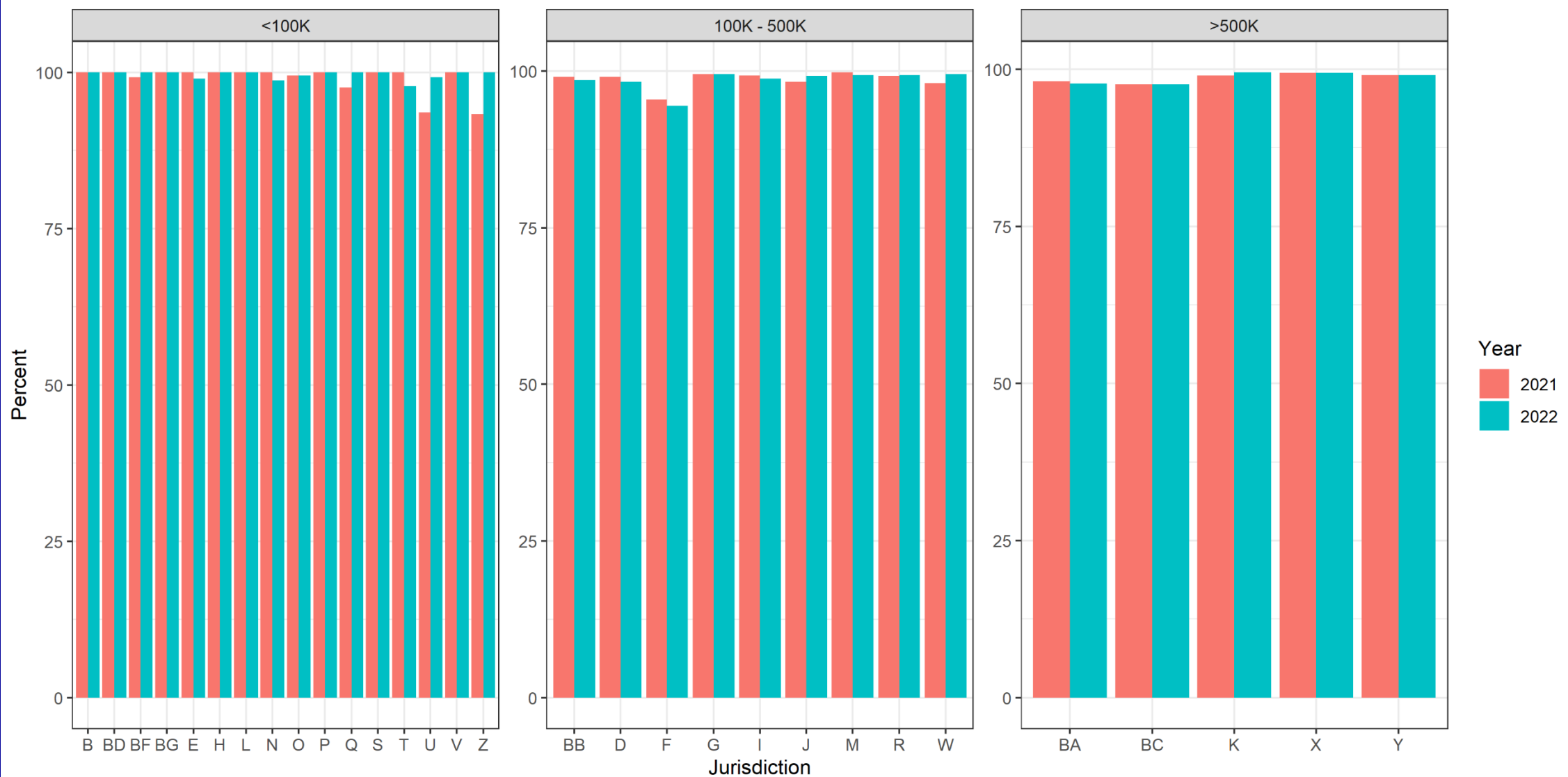

STR - 2 : Glucose Testing for Suspected Stroke patients

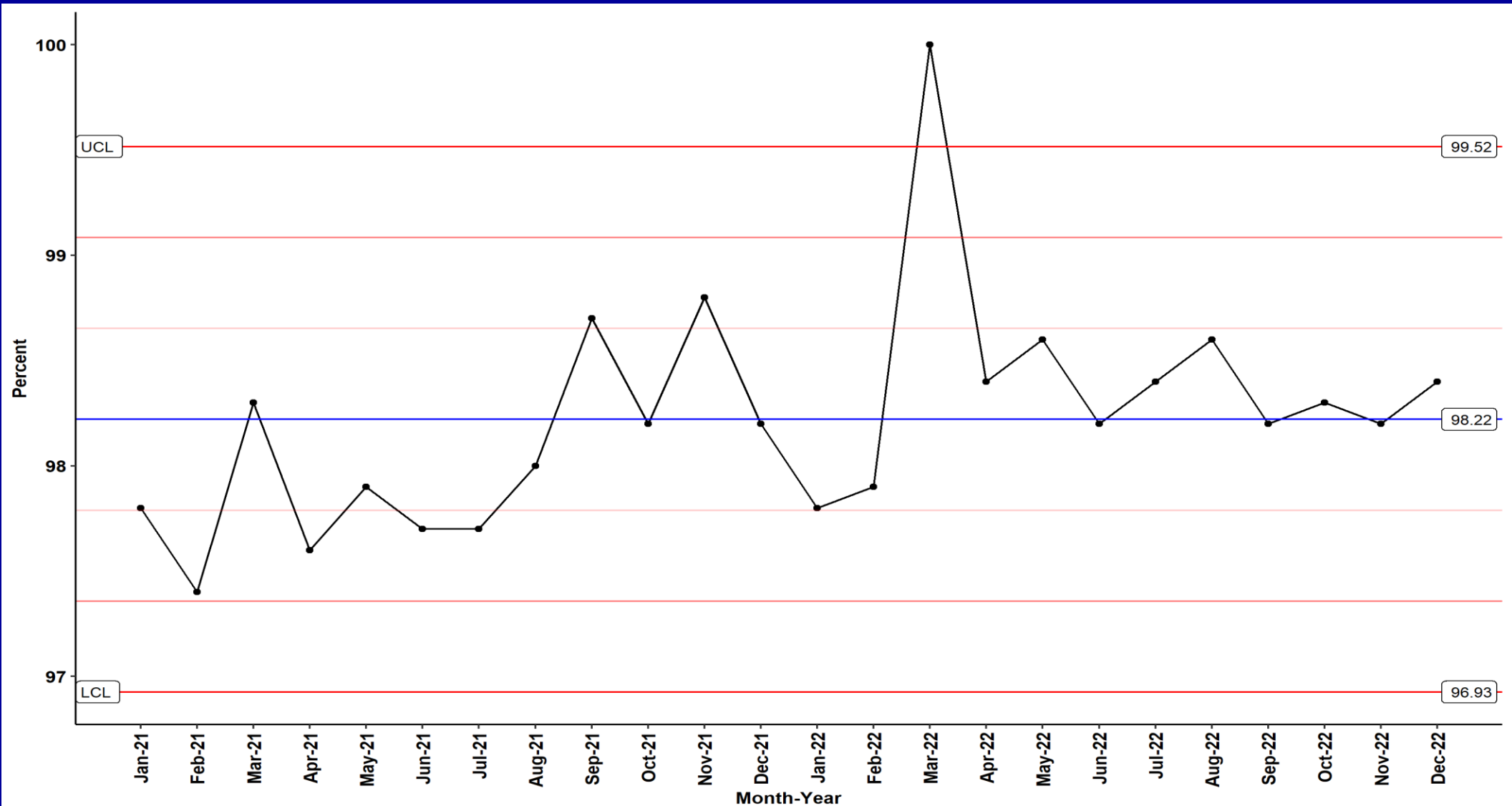

STR - 2 : Glucose Testing for Suspected Stroke patients

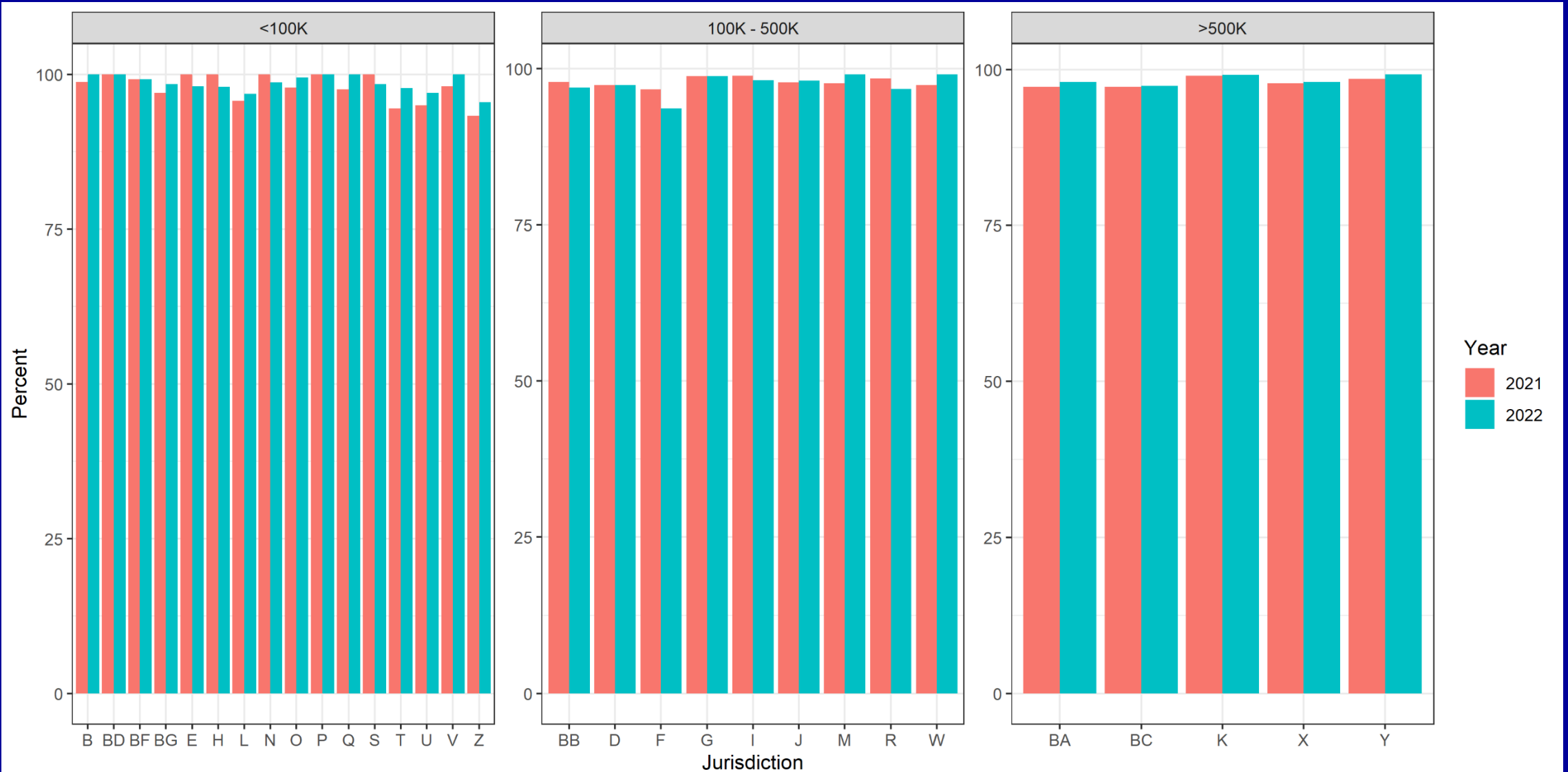

STR - 3 : Scene time for suspected acute stroke patients

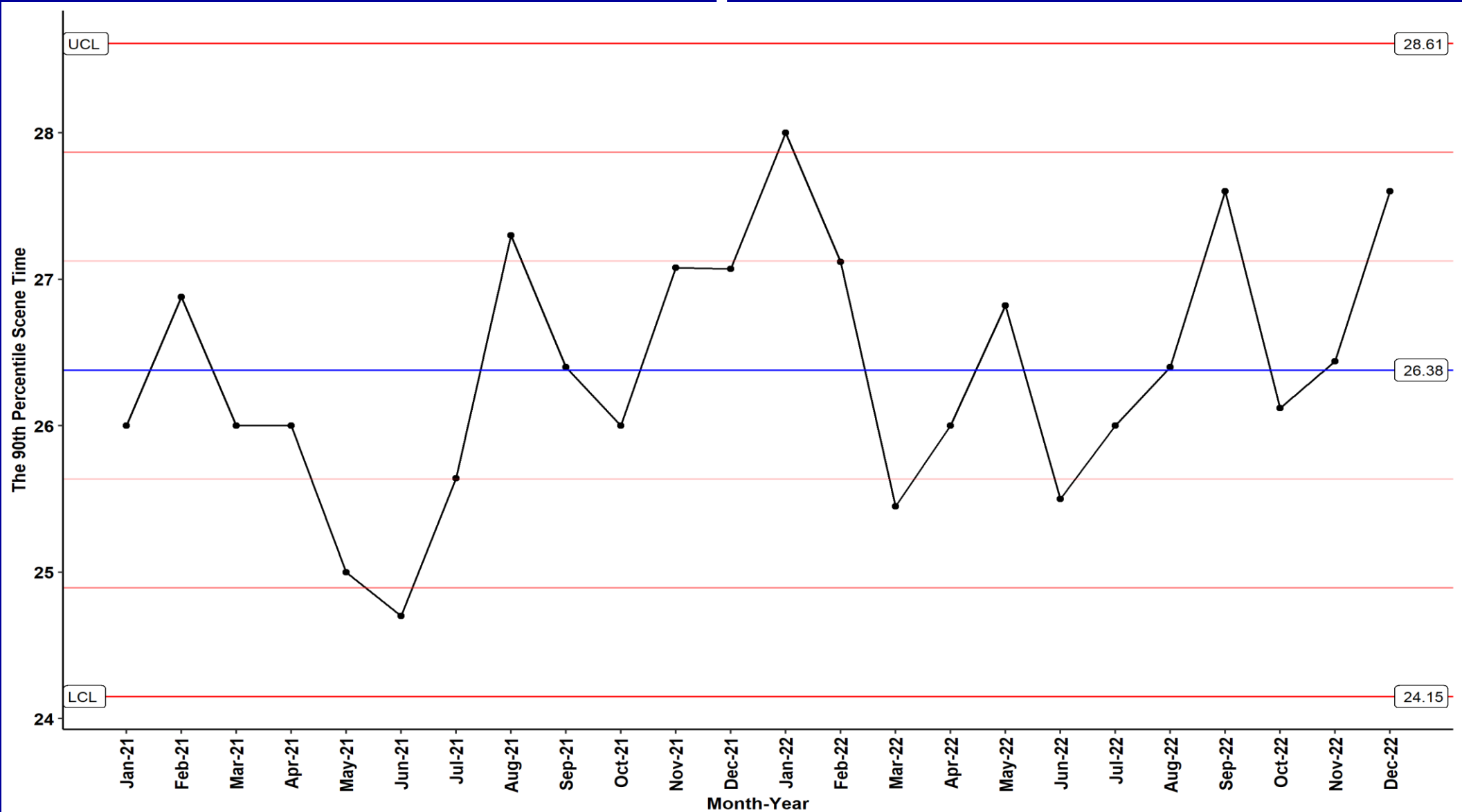

STR - 3 : Scene time for suspected acute stroke patients

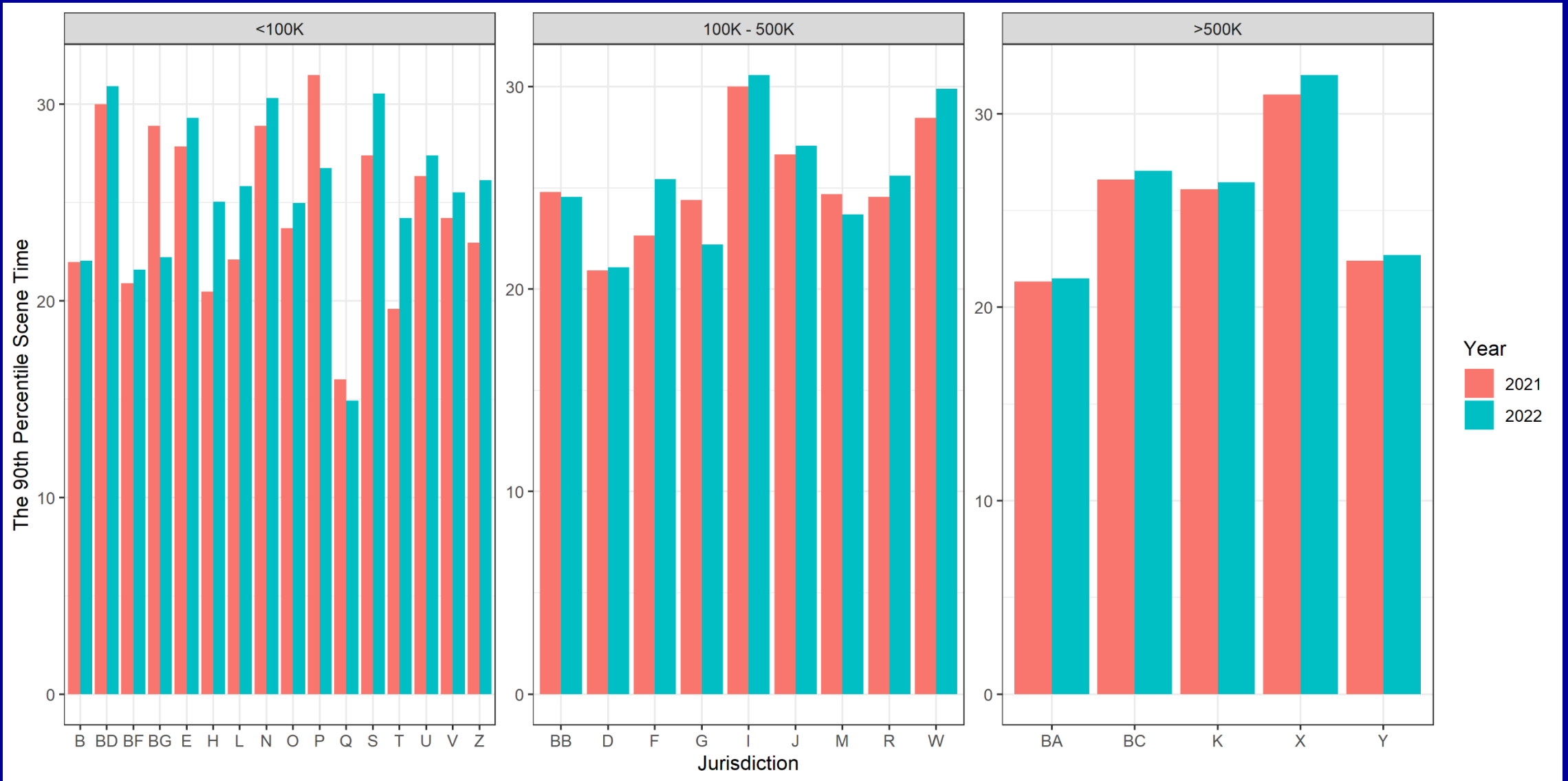

STR - 4 : Advance Hospital Notification for Stroke Patients

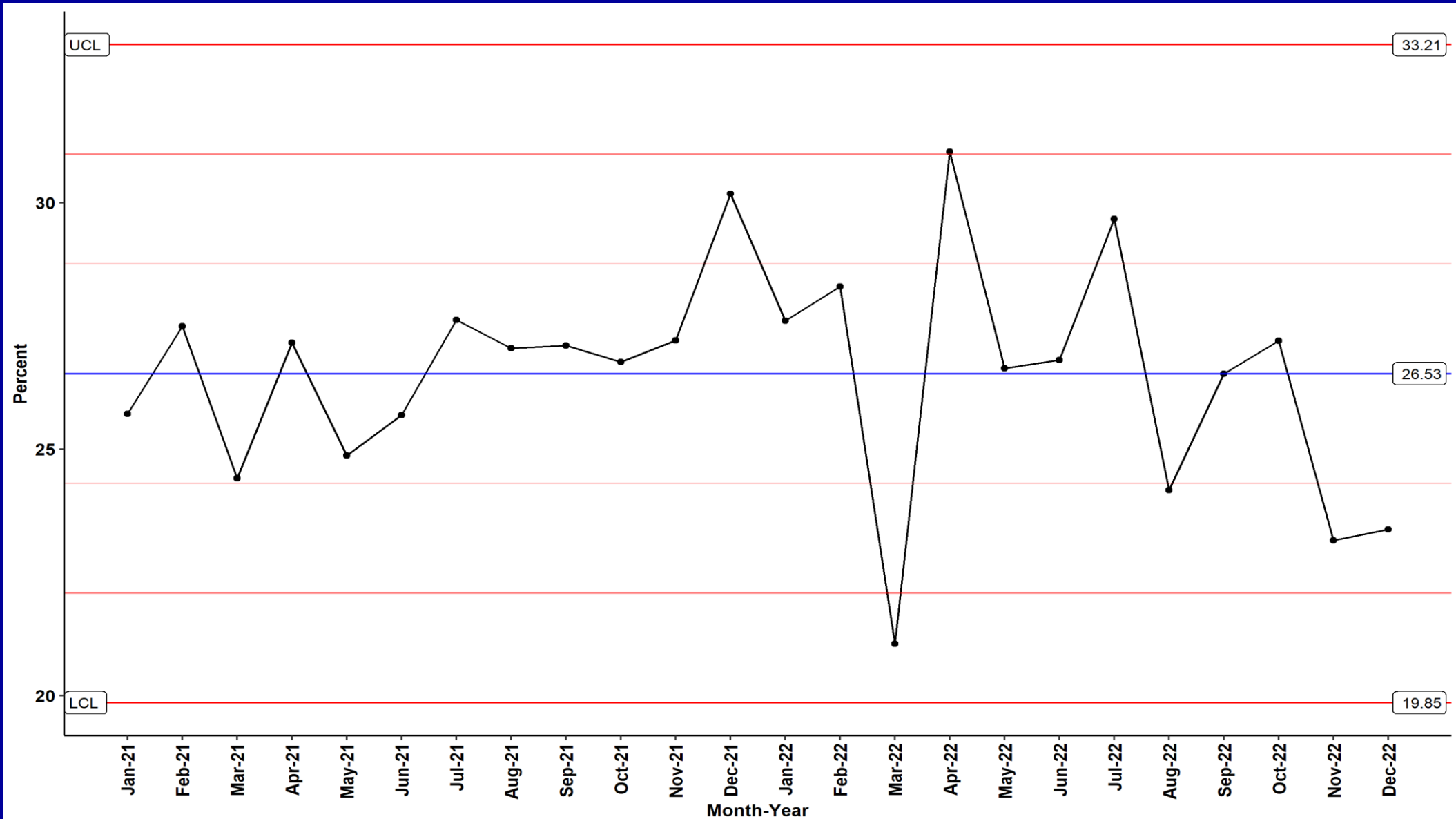

STR - 4 : Advance Hospital Notification for Stroke Patients

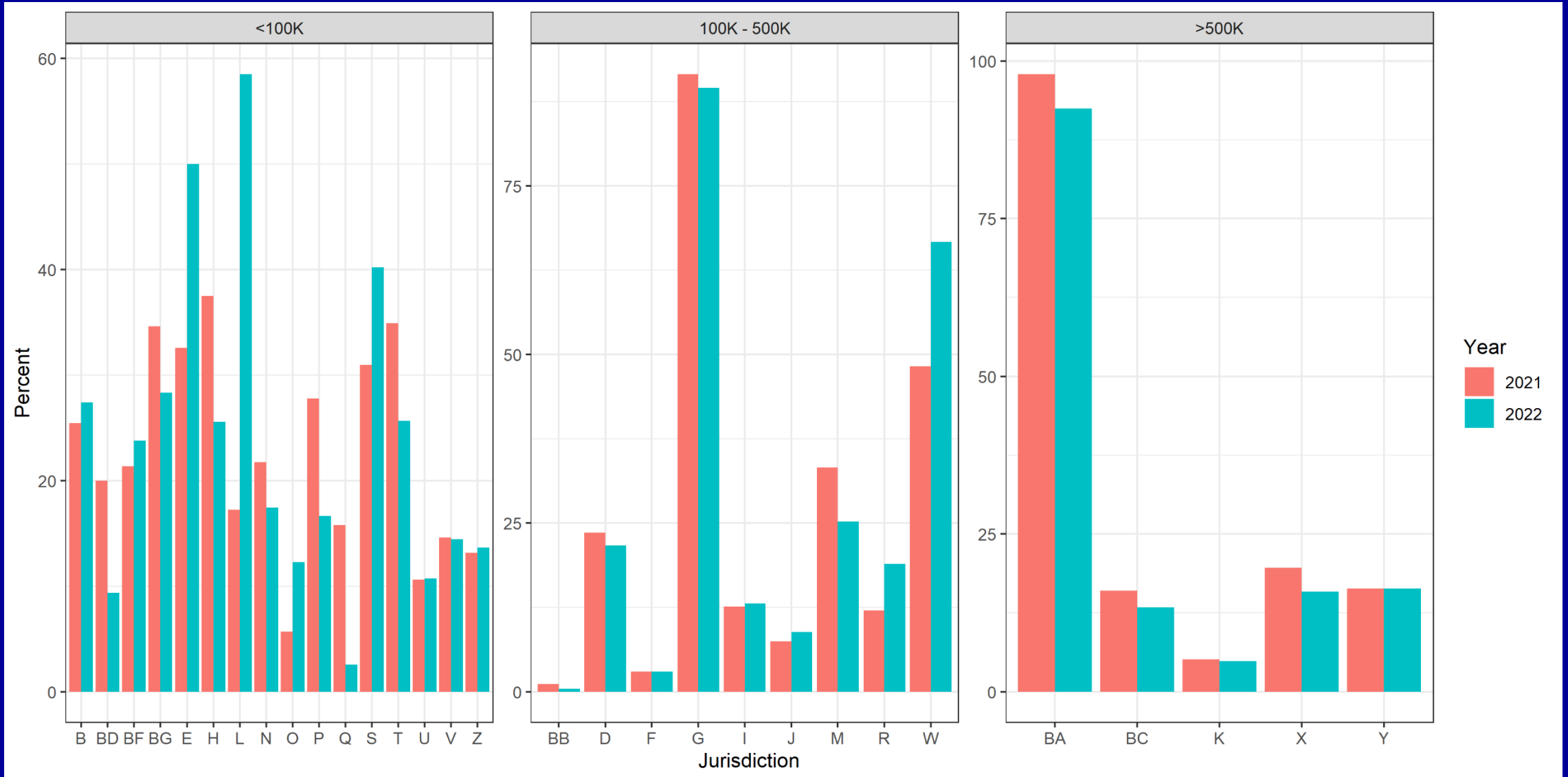

MD STR - 5 : Percent of patients with positive Cincinnati that also have documented LAMS score

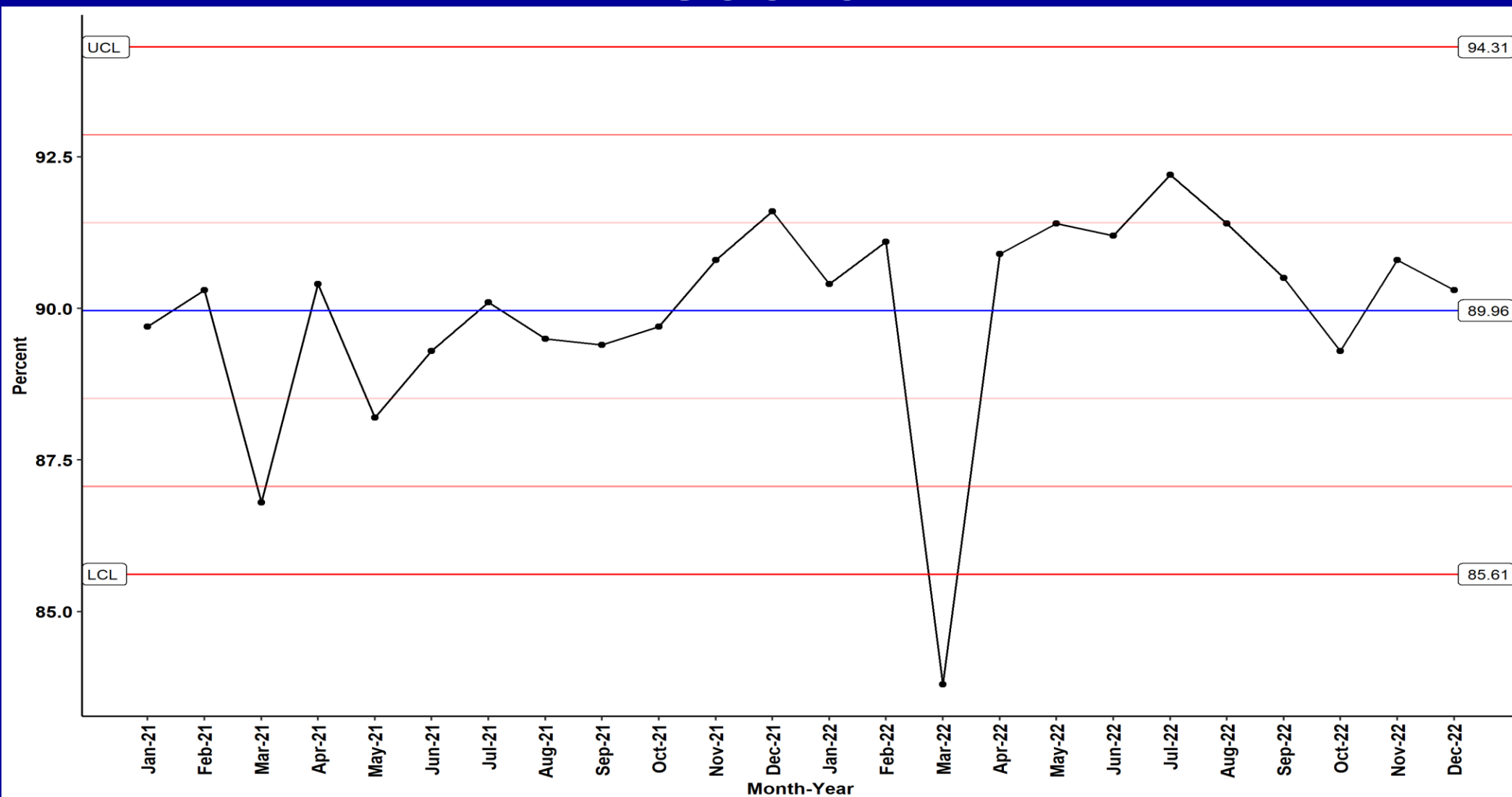

MD STR - 5 : Percent of patients with positive Cincinnati that also have documented LAMS score

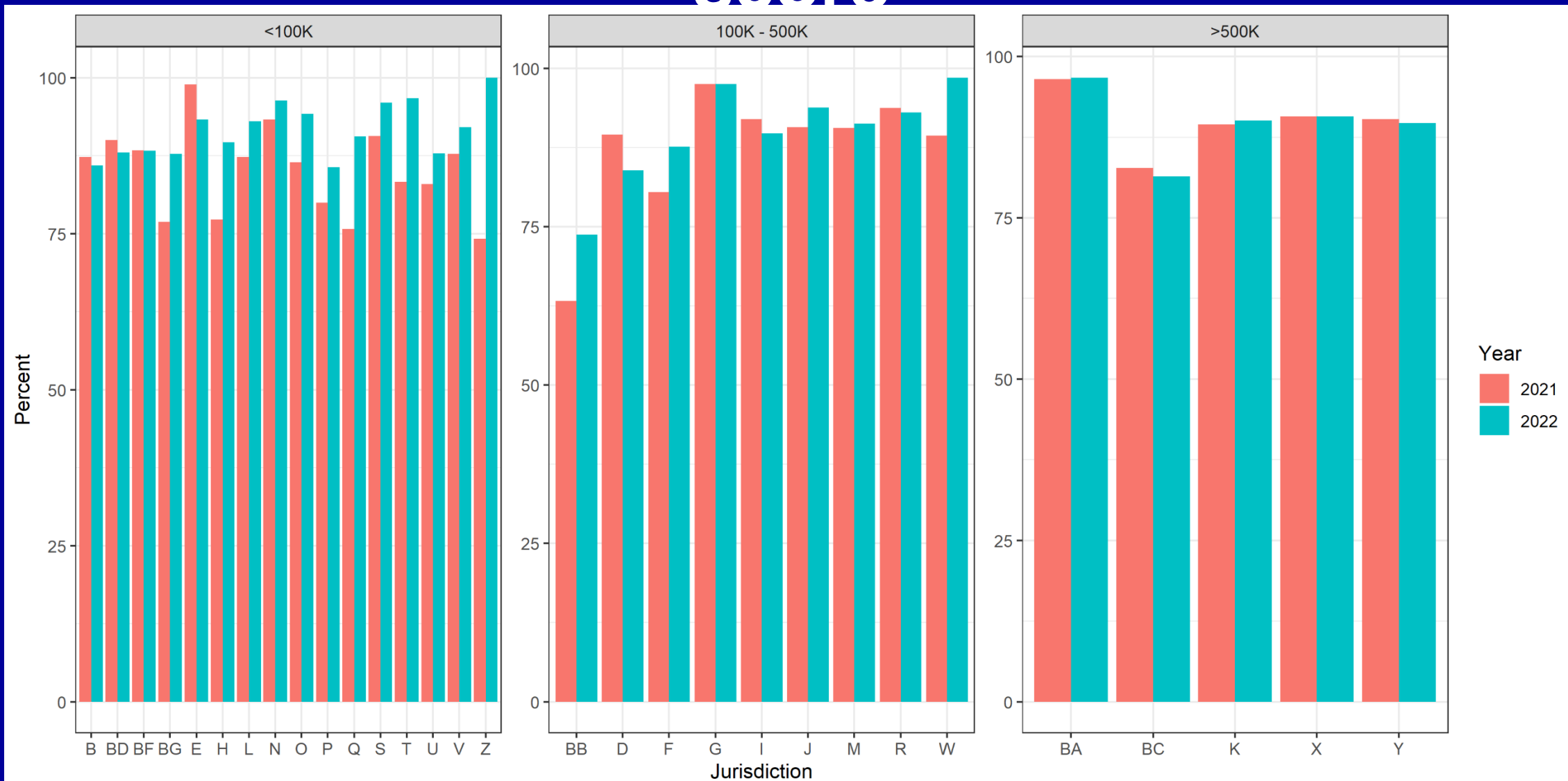

HYP-1 : Treatment administered for hypoglycemia

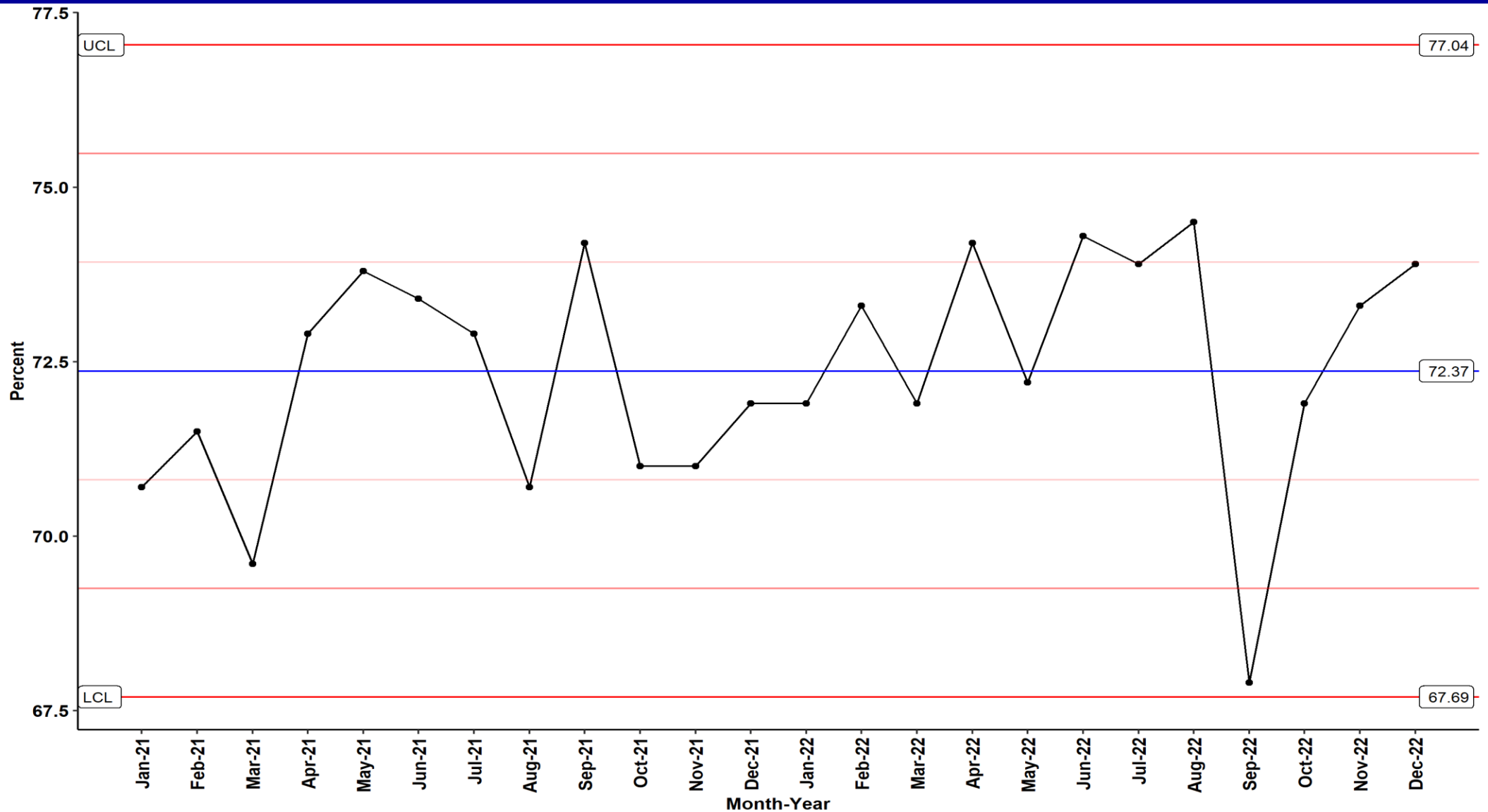

HYP-1 : Treatment administered for hypoglycemia

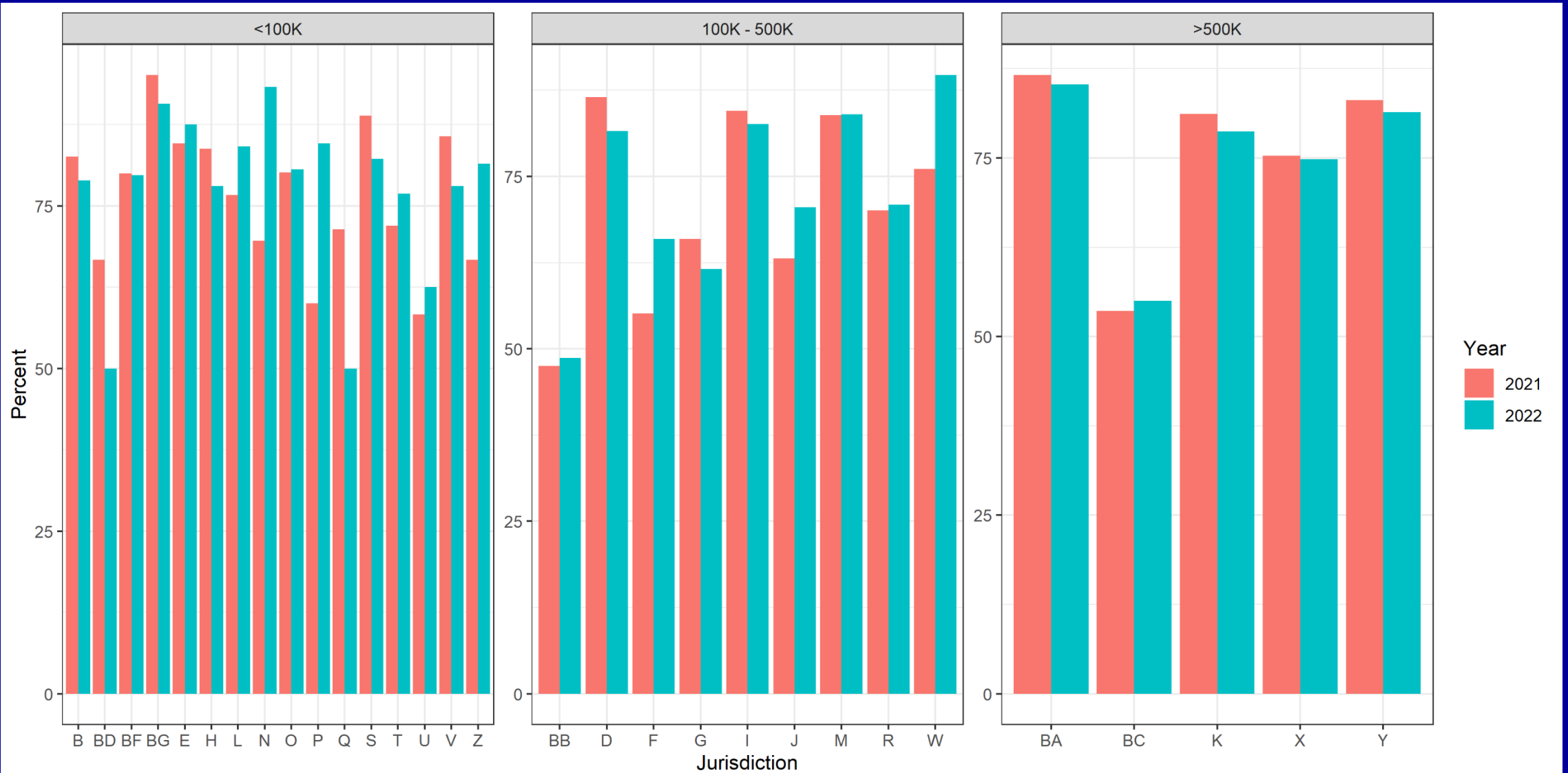

MD OPIOID-1 : Naloxone given and no transport made out of all patients naloxone given

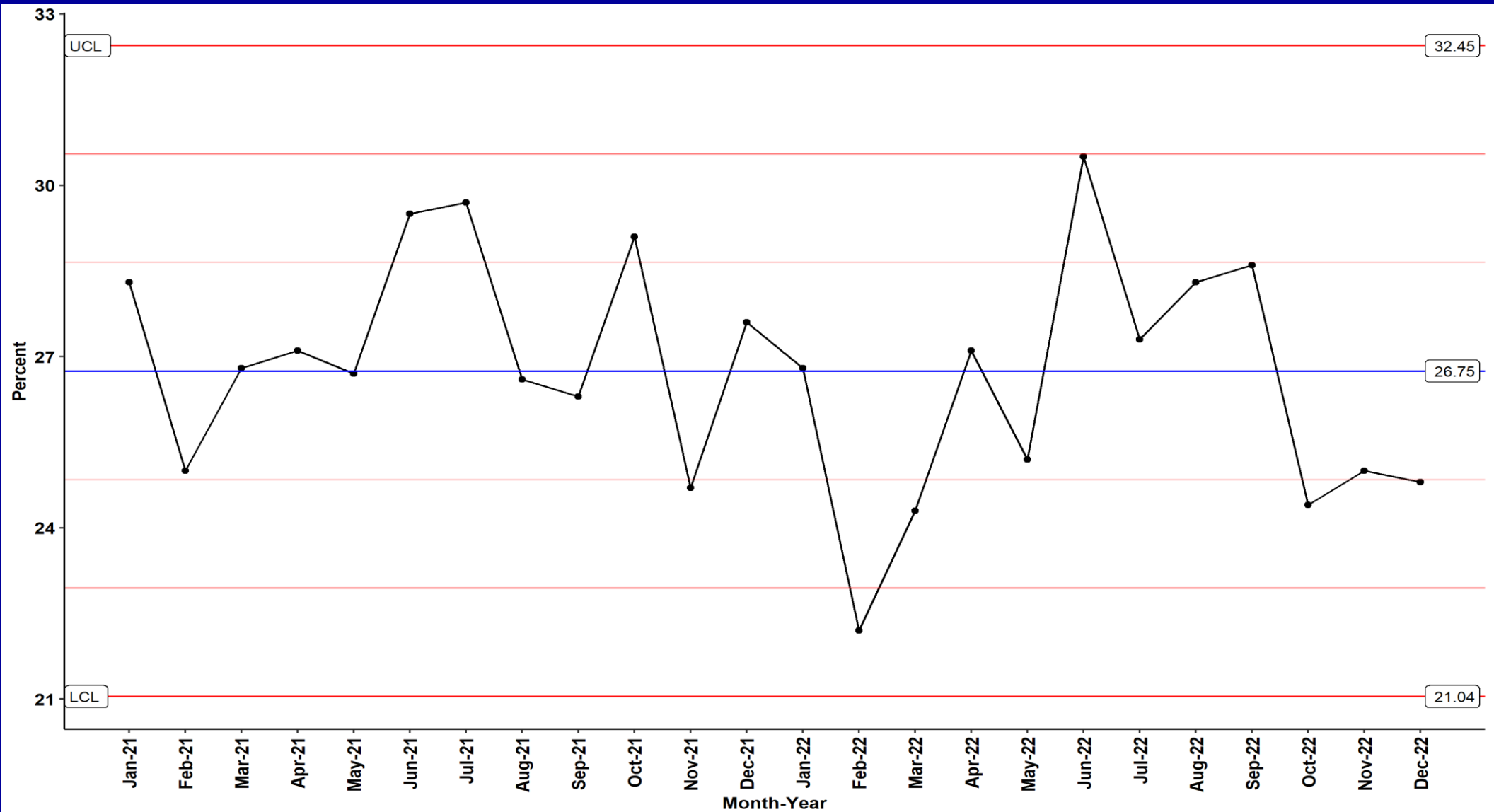

MD OPIOID-1 : Naloxone given and no transport made out of all patients naloxone given

